

# Panic exit devices



ASSA ABLOY



# Exit panic devices for safe evacuations



Public buildings and most industrial, official and commercial buildings are generally confronted to two main problems: safety and security.

TESA offers several solutions for emergency exit equipment, allowing for secure and efficient eva-

cuations in panic or emergency situations.

TESA's product range has been certified by independent labs that meet the requirements established by the European Standard.

## What can TESA's exit panic devices offer the market?

TESA's products have been certified according to the most demanding standards. It's a wide offer, ranging from cost-competitive technical products to electromechanical solutions in keeping with the latest design trends.

Plus they are perfectly integrated with TESA's range of locks, cylinders and handles.



## Integral solutions

TESA has made a great effort to ensure that this range of exit panic devices can be installed along with an access control and electromechanical locks among other devices, thus increasing the security of goods. Our exit panic devices can be a part of an integral electromechanical solution, in those cases in which allowing for the evacuation in a panic situation is just as important as restricting access to the building.



## Personal safety

Personal safety and security of goods are two main goals at the stage of development and manufacturing, looking for a stable process that guarantees a secure, controlled product. The employed materials meet the requirements that are usually demanded from these exit panic devices.

One design requirement is that doors must be easily open with the minimum effort (children, elderly or disabled people...) and with no previous knowledge of the device. It will not be necessary to use a key or any other objects.



## A wide range

TESA has a wide range of exit panic devices, always offering the customer the product that fits in best with his/her demands. Depending on the operation mode, TESA offers exit panic devices that can be operated with a push bar or a touch bar, allowing for a microswitch, motorizing, exit panic devices for the disabled, products with mortise floor strikes designed for the passage of stretchers and wheelchairs in hospitals, devices with 1, 2 or 3 anchor points, devices for mortise locks, rim devices, devices compatible with RF doors,...



## Exit panic devices and emergency devices

When fire occurs inside a building, very often it's not the fire but the smoke that takes human lives, and above all it's the panic caused by fire. For this reason it's important to have always enough exit panic ways.

The European Commission has publicized the Harmonized Standards regarding Exit Panic Devices (EN 1125) and Emergency Devices (EN179). The purpose of the performance requirements included in the UNE EN1125 is to allow for secure and efficient evacuations through the door, with the minimum effort required from those who are not familiar with it. The UNE EN179 standard deals with devices used in emergency situations where those who must be evacuated are already familiar with the door through which the evacuation takes place.



## Guaranteed by TESA

Our exit panic devices have been manufactured under AENOR's "N" quality mark. All products manufactured under the "N" mark are regularly controlled and subject to random testing according to the brand's particular set of standards and the regulations established by EN1125 or EN179. Tests are carried out under AENOR's supervision in a lab certified by AENOR and accredited by ENAC.

## Branded EC

The Standard for Construction Products (89/106/CEE) establishes that all products used for doors installed in emergency exits must be branded EC in order to guarantee the user's security. For this reason, every TESA panic device has been certified, with standards way above the minimum mark established by the Standard.



# Index

## Contents

<b>PUSH TYPE panic exit devices</b>	<b>6</b>	<b>TOUCH TYPE panic exit devices.</b>	
Universal range	6	<b>QUICK range</b>	<b>39</b>
CE classification for UNIVERSAL range	7	<b>QUICK range</b>	<b>39</b>
Rim series: 1910	8	Rim series QUICK1S	39
Special wide model: 191E	8	Rim series QUICK3S	40
Rim series: 1920	9	Rim series QUICK3SL	41
Rim series: 1930	10	Rim series QUICK20	42
Rim series: 1950	11	Single leaf MORTICE solution QUICK1E	43
Rim series: 195L	12	<b>Outside Access devices for LITE and QUICK</b>	
Single leaf MORTICE solution	13	<b>range</b>	<b>44</b>
Double leaf MORTICE solution	14	RIM series outside access device	44
<b>Outside Access devices for UNIVERSAL</b>		MORTICE series outside access device	45
<b>range</b>	<b>15</b>	<b>LITE and QUICK range accessories</b>	<b>46</b>
RIM series outside access device	15	<b>Disabled users panic exit devices range</b>	<b>47</b>
MORTICE series outside access device	16	PUSH type (type A) 191D / 193D	47
<b>UNIVERSAL range accessories</b>	<b>17</b>	RIM series outside access device	48
RIM series electric strikes	18	TOUCH type (type B) TOP1D /TOP2D	49
UNIVERSAL range options	18	RIM series outside access device	
<b>TOUCH TYPE panic exit devices</b>	<b>19</b>	(TOP1D y TOP2D)	50
TOP range	19	PUSH type (type A) LITE1D /LITE3D	51
CE classification for TOP range	20	TOUCH type (type B) QUICK1D /	
Rim series. TOP1S	21	QUICK3D	52
Rim series. TOP3S	22	RIM series outside access device	53
Rim series. TOP20	23	Emergency exit device	54
Single leaf MORTICE solution	24	1 / 2 locking points PUSH-PAD.	
Double leaf MORTICE solution	25	UNIVERSAL range	54
<b>Motorized panic exit devices</b>	<b>26</b>	RIM outside access device	55
TOP Rim series	26	Emergency exit device	56
Rim series. TOPM1S y TOPM3S	27	1 / 2 / 3 locking points RIM PUSH-PAD.	
<b>Outside Access devices for TOP range</b>	<b>28</b>	LITE range	56
RIM series outside access device	28	RIM PUSH-PAD. LITE range	56
MORTICE series outside access device	29	MORTICE series outside access device	57
<b>TOP range accessories</b>	<b>30</b>		
RIM series electric strikes	30		
TOP range options	30		
<b>QUICK and LITE range panic exit devices</b>	<b>31</b>		
QUICK and LITE range	31		
CE classification for QUICK and LITE range	32		
<b>PUSH TYPE panic exit devices. LITE range</b>	<b>33</b>		
Rim series. LITE1S	33		
Rim series. LITE3S	34		
Rim series. LITE3SL	35		
Rim series: LITE20	36		
Single leaf MORTICE solution	37		
Double leaf MORTICE solution	38		

# Push type panic exit devices

## Universal series

The various functions presented by these serie provide solutions for any type of assembly, both for single and double leaf doors. All models present the following features:

- » Easily reversibility.
- » Compatible with firebreak doors.
- » External operation with:
  - Modular handle: its European-profile 30x10 mm cylinder makes it fit for installation in doors of varying degrees of thickness.
  - Sena handle: equipped with an adjustable cylinder for 32-to-80 mm-thick doors.
- » Narrow support pieces for small size profiles.
- » It can incorporate a microswitch.
- » Easy to install thanks to:
  - Vertical rod devices are adjusted to 40 mm
  - The horizontal bar can be cut in order to adjust them to the door width.
- » Standard finish:
  - Support pieces, vertical rod devices and auxiliary locks in BLACK (RAL 9005).
  - Active bar in GREEN (RAL 6002).
  - Other finish combinations can be ordered:

Auxiliary locks, covers, and vertical rod devices	Horizontal bar							
	P	V	R	N	C	I	LT	B
N		•	•	•	•	•		
S					•	•		
I						•		
P	•							
LT							•	
B								•

N: black (RAL 9005)      S: satin (nickel plated)      Finishes examples:  
 V: green (RAL 6002)      LT: brass plated      NV: black - green  
 R: red (RAL 3000)      C: chrome plated      II: stainless - stainless  
 P: silver (RAL 9006)      I: stainless (AISI304)      LT: brass - brass  
 B: white (RAL 9010)      ...



Narrow support pieces



Adjustment



Reversibility

# Push type panic exit devices

## CE Classification for Universal Range

CLASSIFICATION	Grade	Description
1°. Category of use	3	High frequency of use
2°. Durability	6 – 7	(6) 100.000 - (7) 200.000 cycles
3°. Door mass	5 – 6 – 7	(5) ≤100Kg - (6) ≤200Kg - (7) >200Kg
4°. Suitability for use on fire/smoke doors	0 – A – B	(0) Not approved for use on fire/smoke door assemblies - (A) Suitable for use on smoke door assemblies - (B) Suitable for use on smoke and fire door assemblies
5°. Safety	1	Only one grade of safety shall be used (Grade 1). All panic exit devices have a critical safety function, therefore only the top grade (Grade 1) is identified for the purpose of this European Standard.
6°. Corrosion resistance	3 – 4	(3) ≤96h - (4) ≤240h
7°. Security	2	Only one grade of security shall be used (Grade 2).
8°. Projection of horizontal bar	1 – 2	(1) ≤150mm - (2) ≤100mm
9°. Type of horizontal bar operation	A - B	(A) Push-bar - (B) Touch-bar
10°. Field of door application	A – B - C	(A) Single door, double door: active or inactive leaf - (B) single door only - (C) double door, inactive leaf only

MODEL	Category of use	Durability	Door mass	Suitability for use on fire/smoke doors	Safety	Corrosion resistance	Security	Projection of horizontal bar	Type of horizontal bar operation	Field of door application
1910	3	7	6	B	1	3	2	2	A	A
1910E	3	7	6	B	1	3	2	2	A	A
1920	3	7	6	B	1	3	2	2	A	A
1930	3	7	6	B	1	3	2	2	A	A
1950	3	7	6	B	1	3	2	2	A	A
195L	3	7	6	B	1	3	2	2	A	A
1970+2035T	3	7	6	B	1	3	2	2	A	A
1970+2037F	3	7	6	B	1	3	2	2	A	A
1970+4039T	3	7	6	B	1	3	2	2	A	A
1970+CF60	3	7	6	B	1	3	2	2	A	A
1970+CF32	3	7	6	B	1	3	2	2	A	C
1970+2240BA	3	6	6	0	1	3	2	2	A	B
1970+2230PA	3	6	6	0	1	3	2	2	A	B
1910 DC	3	7	6	B	1	3	2	2	A	A
1930 DC	3	7	6	B	1	3	2	2	A	A
1950 DC	3	7	6	B	1	3	2	2	A	A



# Push type panic exit devices

## Rim model: 1910

Rim panic device with a lateral lock point.  
Steel swing latch.  
Outside devices; see table below.  
EN 1125 certification:

3 7 6 B 1 3 2 2 A A

The box includes:

- » 1 main support and another secondary one.
- » 1 oval shaped horizontal bar, 900 mm in length.
- » Accessories: Fixing screws, screws with support the horizontal bar, 1 square spindle and strike.
- » Assembly instructions and installation template.



1910 stainless finish.



Model	Bar length	Square spindle mm	Cover finish mm	Bar finish	Product code
1910	900	8	Black	Green	1910908NV
1910	900	8	Black	Black	1910908NN
1910	900	8	Black	Red	1910908NR
1910	900	8	Black	Chrome plated	1910908NC
1910	900	8	Black	Stainless steel	1910908NI
1910	900	8	Nickel plated	Chrome plated	1910908SC
1910	900	8	Nickel plated	Stainless steel	1910908SI
1910	900	8	Stainless steel	Stainless steel	1910908II
1910	900	8	Silver	Silver	1910908PP
1910	900	8	Brass plated	Brass plated	1910908LT

Highlighted part numbers: "Express 5" service.

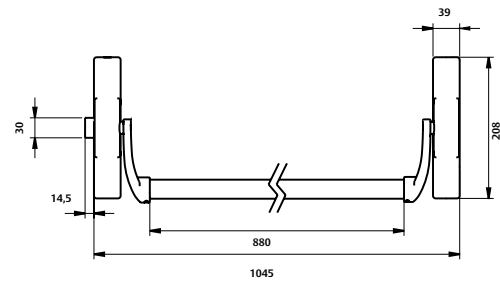

## Special model: 191E

- » Rim version 1 locking point - wide cover

Model	Bar length	Square spindle mm	Cover finish mm	Bar finish	Product code
191E	900	8	Black	Green	191E908NV
191E	900	8	Black	Black	191E908NN
191E	900	8	Black	Red	191E908NR

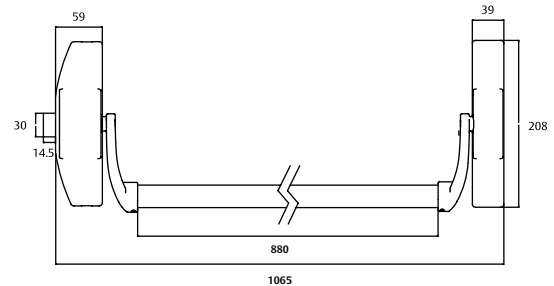

## Configuration

### 1 leaf door

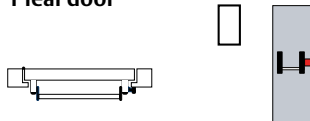

### 2 leaf door

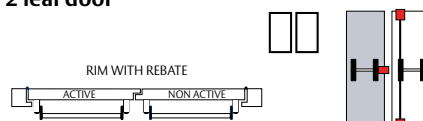

Door configuration for 1910 and 191E models

Outside device	Blind plate	Euro-profile plate	Lever handle with euro-profile	Lever handle	Pull knob with euro-profile	Modular lever handle
No outside opening	•					
Free passing door				•		•
Cylinder locking	Knob / lever handle opening		•			•
	Captive key opening					• (1)
	Key opening		•		•	

(1) It is needed to lock the outside access device to remove the key



# Push type panic exit devices

## Rim model: 1920

Rim panic device with 2 locking points with steel roller bolts. Used when a rim strike can not be installed in the lower locking point.

EN 1125 certification:

3 7 6 B 1 3 2 2 A A

The box includes:

- » 1 main support and a secondary one.
- » 1 oval shape horizontal bar of 900 mm in length.
- » 2 vertical rods of 930 mm.
- » Accessories bag includes: Fixing screws, screws witch support the horizontal bar, 1 square spindle, 2 vertical rod guides and strikes.
- » Assembly instructions and installation template.
- » 2 locking points, upper and lower.

Model	Bar length	Square spindle mm	Cover finish mm	Bar finish	Product code
1920	900	8	Black	Green	1920908NV
1920	900	8	Black	Black	1920908NN
1920	900	8	Black	Red	1920908NR
1920	900	8	Black	Chrome plated	1920908NC
1920	900	8	Black	Stainless steel	1920908NI
1920	900	8	Nickel plated	Chrome plated	1920908SC
1920	900	8	Nickel plated	Stainless steel	1920908SI
1920	900	8	Stainless steel	Stainless steel	1920908II
1920	900	8	Silver	Silver	1920908PP
1920	900	8	Brass plated	Brass plated	1920908LT

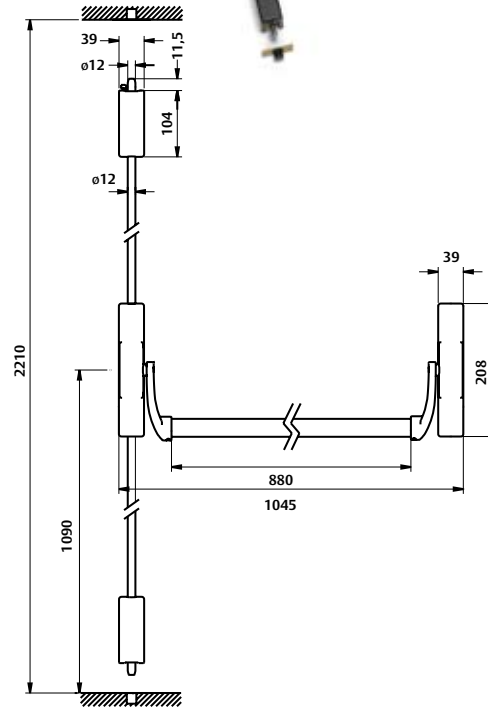

## Configuration

### 1 leaf door

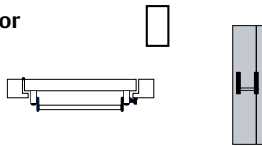

### 2 leaf door

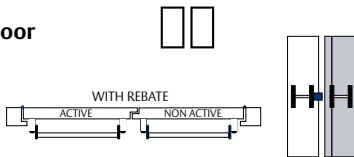

### 2 leaf door

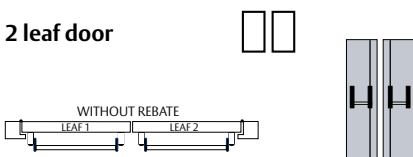

Outside device	Blind plate	Euro-profile plate	Lever handle with euro-profile	Lever handle	Pull knob with euro-profile	Modular lever handle
No outside opening	•					
Free passing door				•		•
Cylinder locking						•
Knob / lever handle opening						•
Captive key system						• (1)

(1) It is needed to lock the outside access device to remove the key

# Push type panic exit devices

## Rim model: 1930

Rim panic devices with 2 locking points, upper and lower. Steel swing latches.

Standard height: 2210mm.  
Outside devices.  
EN 1125 certification:

3 7 6 B 1 3 2 2 A A

### The box includes:

- » 1 main support and a secondary support.
- » 1 oval shape horizontal bar of 900 mm length.
- » 2 vertical rods of 930 mm.
- » Accessories bag includes: Fixing screws, screws witch support the horizontal bar, 1 square spindle, 2 vertical rod guides and strikes.
- » Assembly instructions and installation template.
- » 2 locking points, upper and lower.

Model	Bar length	Square spindle mm	Cover finish mm	Bar finish	Product code
1930	900	8	Black	Green	1930908NV
1930	900	8	Black	Black	1930908NN
1930	900	8	Black	Red	1930908NR
1930	900	8	Black	Chrome plated	1930908NC
1930	900	8	Black	Stainless steel	1930908NI
1930	900	8	Nickel plated	Chrome plated	1930908SC
1930	900	8	Nickel plated	Stainless steel	1930908SI
1930	900	8	Stainless steel	Stainless steel	1930908II
1930	900	8	Silver	Silver	1930908PP
1930	900	8	Brass plated	Brass plated	1930908LT

Highlighted part numbers: "Express 5" service.

### Configuration

#### 1 leaf door

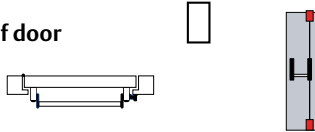

#### 2 leaf door

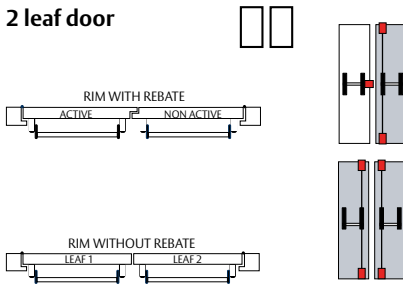

1930 nickel plated finish.

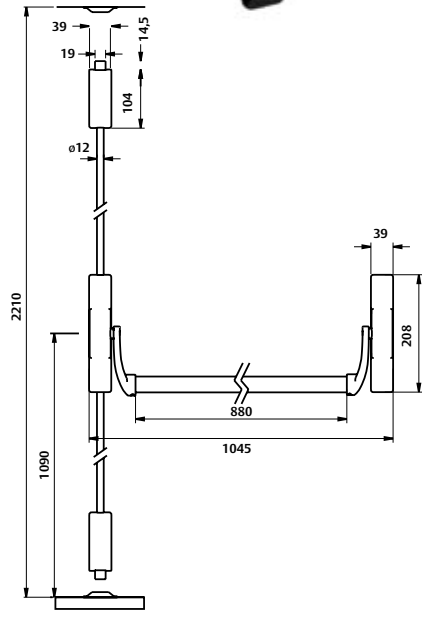

Outside device	Blind plate	Euro-profile plate	Lever handle with euro-profile	Lever handle	Pull knob with euro-profile	Modular lever handle
No outside opening	•					
Free passing door				•		•
Cylinder locking	Knob / lever handle opening		•			•
	Captive key system					• (1)

(1) It is needed to lock the outside access device to remove the key

# Push type panic exit devices

## Rim model: 1950

Rim panic devices with 3 locking points, upper, lower and central.  
Steel swing latches.

Standard height: 2210mm.

Outside devices

EN 1125 certification:

3 7 6 B 1 3 2 2 A A

### The box includes:

- » 1 main support and a secondary support.
- » 1 oval shape horizontal bar of 900 mm length.
- » 2 vertical rods of 930 mm.
- » Accessories bag includes: Fixing screws, screws with support the horizontal bar, 1 square spindle, 2 vertical rod guides and strikes.
- » Assembly instructions and installation template.
- » 2 locking points, upper and lower.

Model	Bar length	Square spindle mm	Cover finish mm	Bar finish	Product code
1950	900	8	Black	Green	1950908NV
1950	900	8	Black	Black	1950908NN
1950	900	8	Black	Red	1950908NR
1950	900	8	Black	Chrome plated	1950908NC
1950	900	8	Black	Stainless steel	1950908NI
1950	900	8	Nickel plated	Chrome plated	1950908SC
1950	900	8	Nickel plated	Stainless steel	1950908SI
1950	900	8	Stainless steel	Stainless steel	1950908II
1950	900	8	Silver	Silver	1950908PP
1950	900	8	Brass plated	Brass plated	1950908LT

Highlighted part numbers: "Express 5" service.

### Configuration

#### 1 leaf door

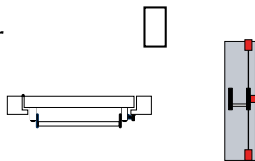

#### 2 leaf door

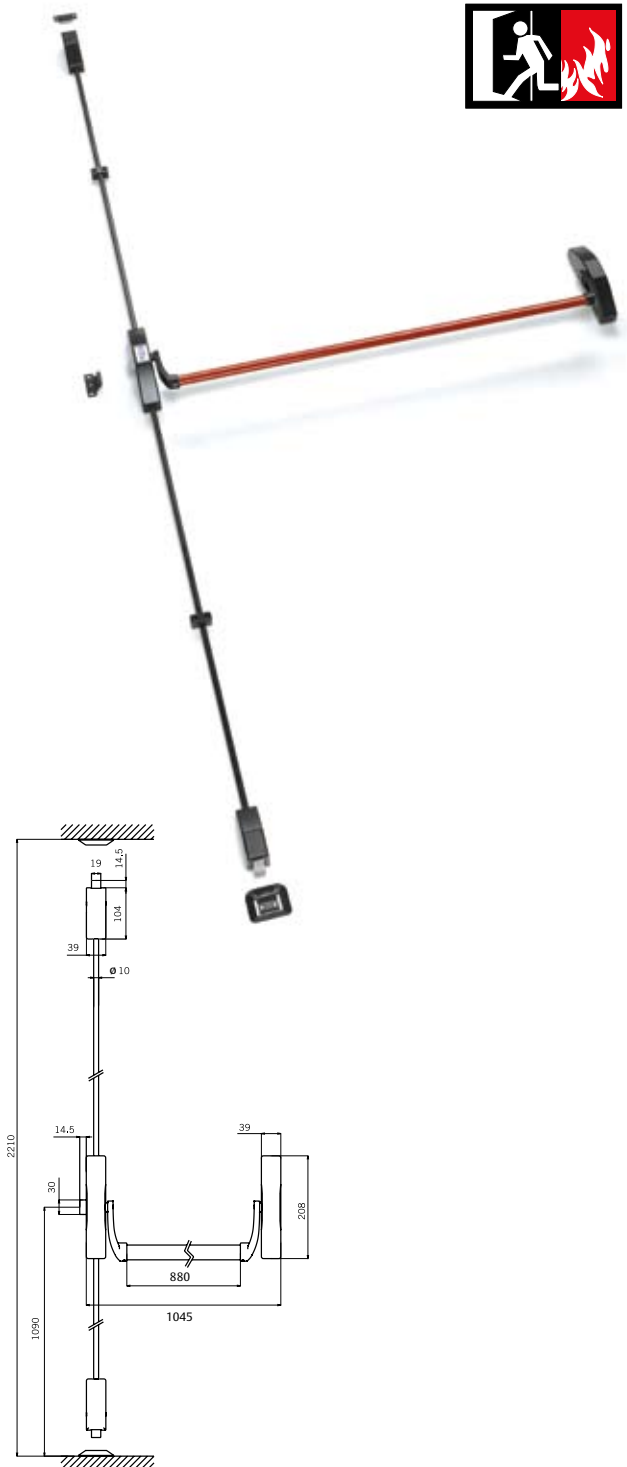
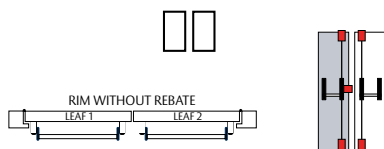

Outside device	Blind plate	Euro-profile plate	Lever handle with euro-profile	Lever handle	Pull knob with euro-profile	Modular lever handle
No outside opening	•					
Free passing door				•		•
Cylinder locking	Knob / lever handle opening		•			•
	Captive key system					• (1)

(1) It is needed to lock the outside access device to remove the key

# Push type panic exit devices

## Rim model: 195L

Rim panic devices with 3 lateral locking points, upper, lower and central. Steel swing latches.

Standard height: 2210mm.

Outside devices

EN 1125 certification:

3 7 6 B 1 3 2 2 A A

### The box includes:

- » 1 main support and a secondary support.
- » 1 oval shape horizontal bar of 900 mm length.
- » 2 vertical rods of 930 mm.
- » Accessories bag includes: Fixing screws, screws with support the horizontal bar, 1 square spindle, 2 vertical rod guides and strikes.
- » Assembly instructions and installation template.
- » 2 locking points, upper and lower.

Model	Bar length	Square spindle mm	Cover finish mm	Bar finish	Product code
195L	900	8	Black	Green	195L908NV
195L	900	8	Black	Black	195L908NN
195L	900	8	Black	Red	195L908NR
195L	900	8	Black	Chrome plated	195L908NC
195L	900	8	Black	Stainless steel	195L908NI
195L	900	8	Nickel plated	Chrome plated	195L908SC
195L	900	8	Nickel plated	Stainless steel	195L908SI
195L	900	8	Silver	Silver	195L908PP
195L	900	8	Brass plated	Brass plated	195L908LT

\*Other finishes according chart in page 6, except stainless steel

### Configuration

#### 1 leaf door

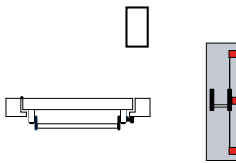

#### 2 leaf door

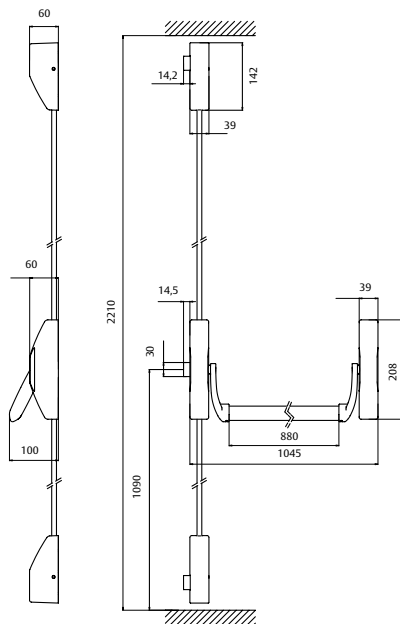
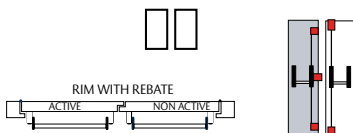

Outside device	Blind plate	Euro-profile plate	Lever handle with euro-profile	Lever handle	Pull knob with euro-profile	Modular lever handle
No outside opening	•					
Free passing door				•		•
Cylinder locking	Knob / lever handle opening		•			•
	Captive key system					• (1)

(1) It is needed to lock the outside access device to remove the key

# Push type panic exit devices

## Mortice Model. Single doors.

EN 1125 certificate in the 3 configurations: 1970 + CF60T, 1970 + 2035T/ 4039T/ 2037F and 19709G9 + 2230PA / 2240BA.

3 6/7\*\*\* 6 B/0\* 1 3 2 2 A A/B\*\*

- \* B: valid for fire rated doors: CF60 – 2035T – 2037F – 4039T
- \* 0: not valid for fire rated doors: 2240BA – 2230PA
- \*\* A: CF60 – 2035T – 2037F – 4039T
- \*\* B: 2240BA – 2230PA
- \*\*\* 6: 2240BA – 2230PA / 7: CF60 – 2035T – 2037F – 4039T

### 1- Panic device

#### The box includes:

- » 1 oval shape horizontal bar 900 mm in length.
- » 1 main support and 1 auxiliary support.
- » 1 inner plate (Ref. E19711NNE) to be used only with CF60 lock serie
- » Assembly instructions and installation template.
- » Accessories:
  - Fixing screws
  - Screws witch support the horizontal bar.
  - A plastic hub cap (to be placed with the inner plate)
  - Squares spindles:
- » Panic device with 8 mm follower:
  - Double screwed square spindle 8/8 + 8/8.
  - Panic device with 9 mm follower:
  - Double screwed square spindle 9/9 + 9/9.

### 2. Locks

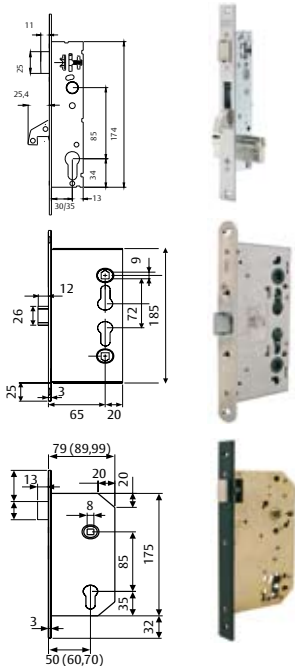

**2240BA.** Single point. 8 mm follower. Handed.

**2230PA.** Multipoint. 8 mm follower. Non-handed. Solutions valid for single leaf door.

**CF60T.** 9 mm follower Reversible

**2035T.** 8 mm follower. Handed. No cylinder, for free passing door  
**2037F.** 8 mm follower reversible (non handed). Valid for outside handle locking cylinder  
**4039T.** 8 mm follower. Handed. Cylinder required for external door opening.



### 3. Outside devices

The outside device must be selected depending on the type of lock. Two models are available: one for CF60T lock and the other suitable for 2035T, 2037F and 4039T.

Standard follower operation (CF60T, 2035T, 2037F and 4039T).

Model	Bar length	Square spindle mm	Cover finish mm	Bar finish	Product code
1970	900	8	Black	Green	1970908NV
1970	900	8	Black	Black	1970908NN
1970	900	8	Black	Red	1970908NR
1970	900	8	Black	Chrome plated	1970908NC
1970	900	8	Black	Stainless steel	1970908NI
1970	900	8	Nickel plated	Chrome plated	1970908SC
1970	900	8	Nickel plated	Stainless steel	1970908SI
1970	900	8	Stainless steel	Stainless steel	1970908II
1970	900	8	Silver	Silver	1970908PP
1970	900	8	Brass plated	Brass plated	1970908LT

Highlighted part numbers: "Express 5" service.

45° follower operation (2230BA and 2240PA).

Model	Bar length	Square spindle mm	Cover finish mm	Bar finish	Product code
1970	900	9	Black	Green	19709G9NV
1970	900	9	Black	Black	19709G9NN
1970	900	9	Black	Red	19709G9NR

### 4. Cylinders

Any type of TESA cylinder can be used, facilitating the Masterkeying. Cylinder length will depend on the lock position and the door thickness.

### 5. Squares spindles

1970 panic device model include:

Panic device with 8 mm follower:

- » Double screwed square spindle 8/8 + 8/8. Ref. CD2030S8M

Panic device with 9 mm follower:

- » Double screwed square spindle 9/9 + 9/9. Ref. CD9X559X67

# Push type panic exit devices

## Mortice Model. Double doors

EN 1125 certificate for 1970 + CF32 configuration

3 7 6 B 1 3 2 2 A C

### Active leaf

Use a 1970 model panic device with 9 mm follower + CF60 lock + outside accessory. See references in page 13.

### Inactive leaf

#### 1. Panic Exit Device

The same as active door. See references in page 13.

#### 2. Counterlock

CF32. Ref. CF322EN1SR9Z/ICE. Reversible. 9 mm. follower. Both the top and bottom have screwed clasps to hold in place the vertical rods. Manual and panic operation modes on the same lock.

#### 3. Vertical rod retainer

Ref.: RETFCF32. It is placed inside of the upper part of the door leaf, at the closing point. Operation: activating the panic device, the vertical rods are released from their clasps and are engaged by the retainer. When closing the door the retainer hits the strike releasing the movement of the vertical rods and allowing the door to be closed.

#### 4. Vertical rods (upper and lower).

Ref. BARVECF32CE. One end finishes with a roller bolt for the locking points and the other has screwed ends to enable union with the counterlock CF32. This Product code also includes the top and bottom strikes.

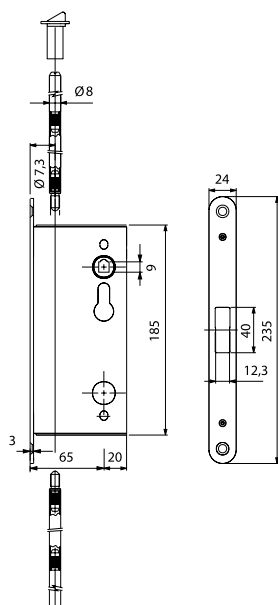

Counter lock CF32

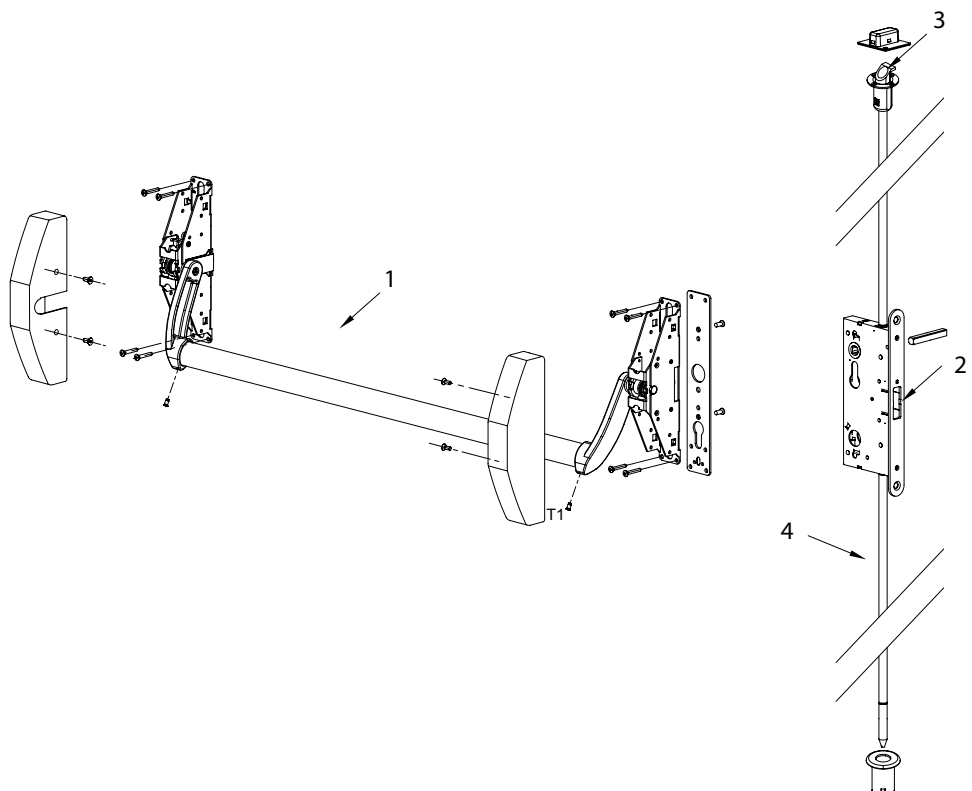

# Outside Access devices for UNIVERSAL range

## Outside devices. Rim models

### Sena lever handle



8 mm follower Adjustable cylinder available with all systems.

Outside device	Product code
Blind plate, black RAL 9005	E1910EXNE
Blind plate inox	E1910EXIS16
Euro-profile plate* black RAL 9005	E1911EXNE
Euro-profile plate* inox	E1911EXIS16
Sena Lever handle + euro-profile* black RAL 9005	S1912EXNE
Kubika handle euro-profile* inox	KU1912EXIS16
Obbal handle euro-profile* inox	O1912EXIS16
Sena handle euro-profile* inox	S1912EXIS16
Sena handle blind plate, black RAL 9005	S1913EXNE
Kubika handle blind plate	KU1913EXIS16
Obbal handle blind plate	O1913EXIS16
Sena handle blind plate inox	S1913EXIS16
Pull knob* inox	TTF10UNE
Pull knob* inox	TTF10UIS16

\*Regulable cylinder required

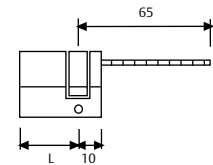

L	A	B	Product code	Finish
40	30	10	TE5R3010L	Brass
40	30	10	TE5R3010N	Nickel
50	40	10	TE5R4010L	Brass
50	40	10	TE5R4010N	Nickel

#### Blind plate

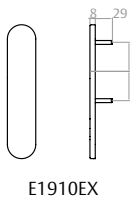

#### Key

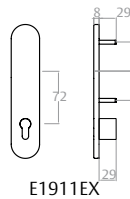

#### Lever handle + key

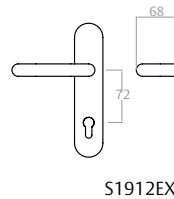

#### Lever handle

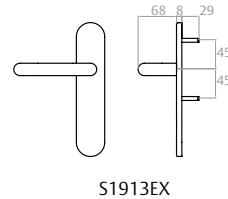

#### Pull knob

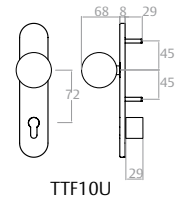

### Modular lever handle



8 m follower 30 x 10 cylinder with r=15 mm available with all systems.

Outside device	Cylinder	Product code
Modular lever handle black RAL 9005	-	MMODMPSCNE
Modular lever handle silver RAL 9006	-	MMODMPSCGR
Modular lever handle nickel plated	-	MMODMPCSAT
Modular lever handle with euro-profile black RAL 9005	TE-5	MMODMBT5NE
Modular lever handle with euro-profile silver RAL 9006	TE-5	MMODMBT5GR
Modular lever handle with euro-profile nickel plated	TE-5	MMODMBT5SAT
Modular lever handle with euro-profile black RAL 9005	-	MMODMBSCNE
Modular lever handle with euro-profile silver RAL 9006	-	MMODMBSCGR
Modular lever handle with euro-profile nickel plated	-	MMODMB5CSAT
Modular swing pull knob with euro-profile black RAL 9005	TE-5	MMODPBT5NE
Modular swing pull knob with euro-profile silver RAL 9006	TE-5	MMODPBT5GR
Modular swing pull knob with euro-profile nickel plated	TE-5	MMODPBT5SAT
Modular swing pull knob with euro-profile black RAL 9005	-	MMODPBSCNE
Modular swing pull knob with euro-profile silver RAL 9006	-	MMODPBSCGR
Modular swing pull knob with euro-profile nickel plated	-	MMODPB5CSAT

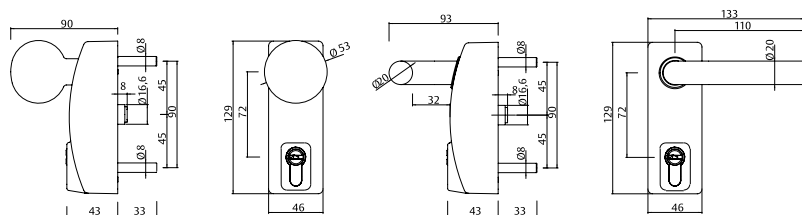

# Outside trim for UNIVERSAL series

## Outside device. Mortice models

For CF60 series lock



Outside device	Product code
Blind plate, black RAL 9005	EDF90EXNE
Blind plate	EDF90EXIS16
Euro-profile plate black RAL 9005	EDF91EXNE
Euro-profile	EDF91EXIS16
Sena Lever handle + euro-profile black RAL 9005	SDF92EXNE
Sena handle euro-profile	SDF92EXIS16
Sena handle blind plate, black RAL 9005	SDF93EXNE
Sena handle blind	SDF93EXIS16
Pull knob , black RAL 9005	TTF72UNE
Pull knob	TTF72UIS16

Blind plate

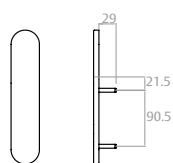

EDF90EX

Key

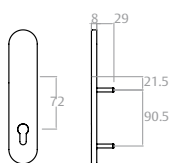

EDF91EX

Lever handle + key

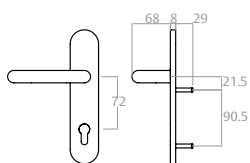

SDF92EX

Lever handle

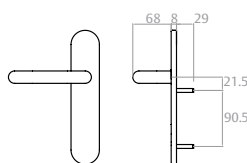

SDF93EX

Pull knob

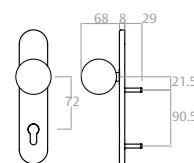

TTF72U

For 2035T, 2037F, 4039T, 2230BA and 2240PA series locks



Outside device	Product code
Blind plate, black RAL 9005	EDF30EXNE
Blind plate	EDF30EXIS16
Euro-profile plate black RAL 9005	EDF31EXNE
Euro-profile	EDF31EXIS16
Sena Lever handle + euro-profile black RAL 9005	SDF32EXNE
Sena handle euro-profile	SDF32EXIS16
Sena handle blind plate, black RAL 9005	SDF33EXNE
Sena handle blind	SDF33EXIS16
Pull knob , black RAL 9005	TTF85UNE
Pull knob	TTF85UIS16

Blind plate

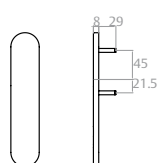

EDF30EX

Key

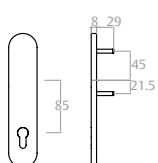

EDF31EX

Lever handle + key

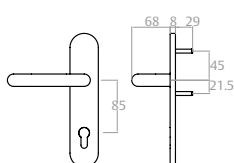

SDF32EX

Lever handle

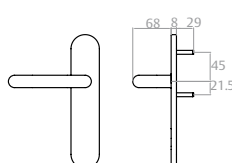

SDF33EX

Pull knob

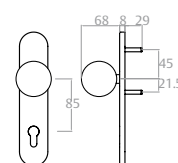



TTF85U

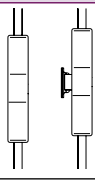

# Accessories for Universal series

## Components

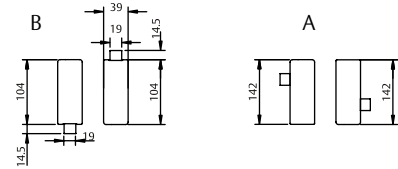
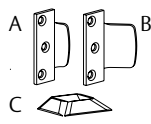
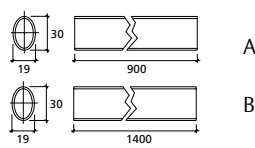
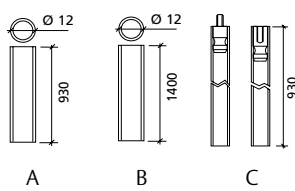
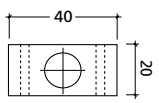
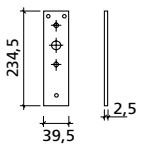
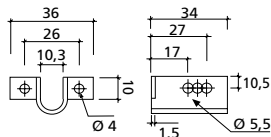
	Components	Product code
	Main support Main support Main support Main support Main support Main support	SOPOR1910 SOPOR1920 SOPOR1930 SOPOR1950 SOPOR1978 SOPOR1979
	Secondary supports Secondary support with dogging device Secondary support with microswitch	SOPSECUNI SOPSECUNR SOPSECUNM
	Higher and lower locking point 195L (A) Higher and lower locking point 1930/1950 (B)	REEN195LN REEN1930N
	Strike for panic exit device (A) Strike for panic exit device (B) Strike for panic exit device (C)	CERA1900N CERLL1900 CERB1900N
	Standard horizontal bar (A) Special horizontal bar (B)	BARH0900V/R/N/C/I/B/P BARH1400V/R/N/C/I/B/P
	Standard vertical bar. Doors up to 2210 mm (A) Special vertical bar. (B) Doors up to 2680 mm. Universal. Special vertical bar. (C) Doors up to 3140 mm. Universal.	BARV0900N/C/I/P BARV1400C/N/I/P BARV3050N/C/I/P
	Vertical guide bar	GUIA1900N/B/P
	Inner plate for 1970 type with CF60T lock	E1971INNE
	Support cylinder	SOPCI1900

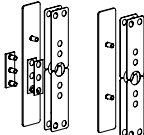
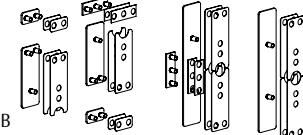
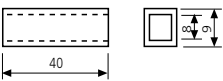
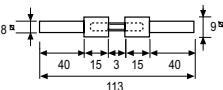
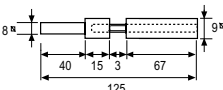

# Accessories for Universal series

		Components	Product code
A		Glass door support	19K1CRIAI (A)
			19K5CRIAI (B)
B		Adaptor sleeve from 9-8 for split follower lock	44900HH
		Adaptor sleeve from 9 - 8 for lever handle	CASQUCF50
		Double square spindle 8-9 / 9-8	CDCF60MAK
		Double square spindle 9-9 / 9-8	CDCF6089M

## Electric strikes for rim panic devices

Product code	Function	Power source
CELNORPAN	Standard	12V. C.A.
CELAUTPAN	Automatic	12V. C.A.
CELNORPAC	Normal	12V. C.C.
CELAUTPAC	Standard	12V. C.C.

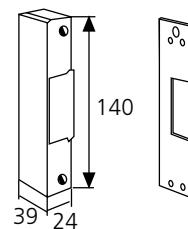

## Universal range options

Accessories	Description
Microwitch option. Universal range	Electronic device to detect bar operating
Dogging device option	Dogging device suitable for models 1910, 1930 and 1950.*

\* No valid for fire rated doors

# Touch type panic exit devices

## TOP series

The purpose of this new product range is to complete TESA's wide range of exit panic devices and to be able to meet all the increasingly high demands in the market with a product of high technical advantages and a design in keeping with the latest architectural trends. This new range of TESA's exit panic devices presents the following features:

- » Easy reversibility.
- » Compatible with firebreak doors.
- » Very easy to install:
  - Starting with three STD sizes (for doors of 800 mm, 1000 mm and 1200 mm) the bar can be cut to fit in with the width of the door.
  - 35 mm adjusting of the vertical rod devices.
- » Clutched external operating:
  - SENA handle: with an European-profile. Door with + 25 mm.
  - Institutional handle: with an European-profile cylinder
- » Latches present a security device.
- » Low projection.
- » It can incorporate a microswitch.
- » Optional passage function (dogging device)
- » It can incorporate a motorized latch
- » It can be installed on single and double leaf doors
- » STD finish:
  - Fixed bar and vertical rod device cover: anodized aluminium.
  - Central covers and high/low auxiliary locks: SILVER RAL9006.
  - Active bar: SILVER RAL9006
  - Also available in other finishes: lime green, stainless,....

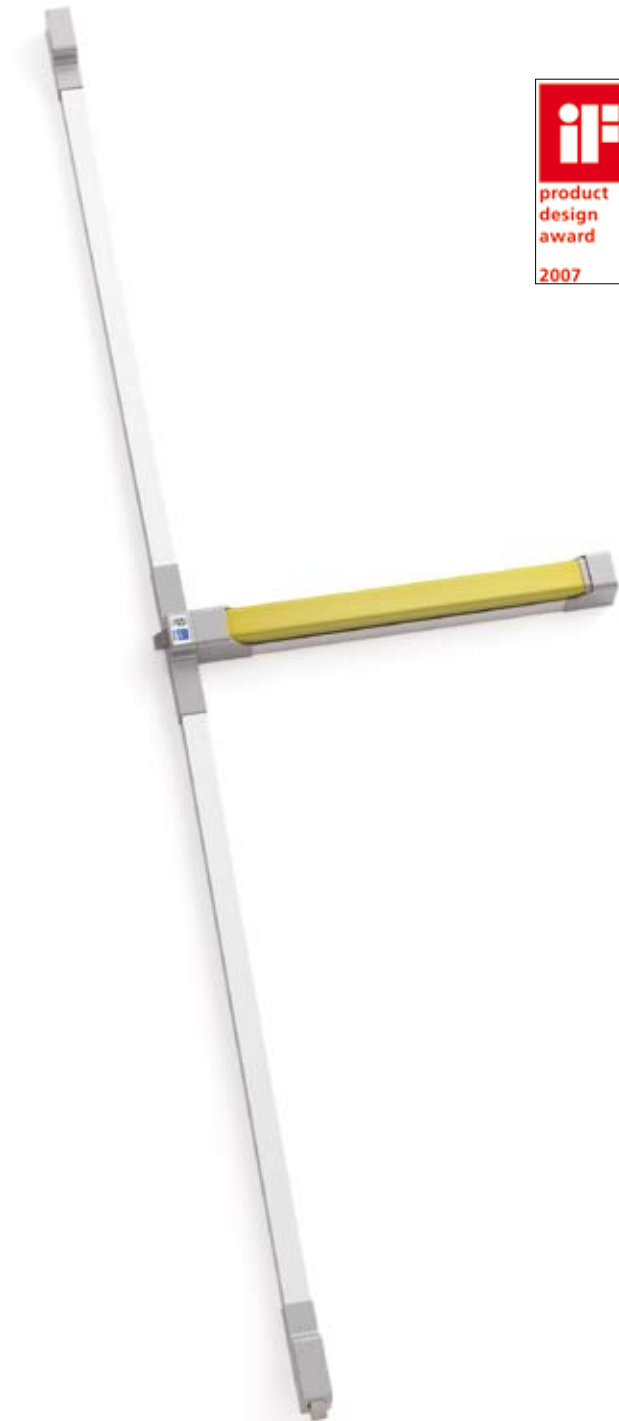

Silver - silver finish (GG)		
	Anodized aluminium	Silver RAL 9006
Covers		•
Rod covers	•	
Fixed bar	•	
Active bar		•

Contact TESA for different finishes

PED length for 800 mm, 1000 mm and 1200 mm wide doors

Silver - lime finish (LG)			
	Anodized aluminium	Silver RAL 9006	Lime
Covers		•	
Rod covers	•		
Fixed bar	•		
Active bar			•

Contact TESA for different finishes

PED length for 800 mm, 1000 mm and 1200 mm wide doors

Stainless steel finish (IL)	
	Stainless steel. AISI 304
Covers	•
Rod covers	•
Fixed bar	•
Active bar	•

PED length for 600, 700, 800, 900, 1000 mm and 1200 mm wide doors



# Touch type panic exit devices

## CE Classification for TOP series

CLASSIFICATION	Grade	Description
1°. Category of use	3	High frequency of use
2°. Durability	6 – 7	(6) 100.000 - (7) 200.000 cycles
3°. Door mass	5 – 6 – 7	(5) ≤100Kg - (6) ≤200Kg - (7) >200Kg
4°. Suitability for use on fire/smoke doors	0 – A – B	(0) Not approved for use on fire/smoke door assemblies - (A) Suitable for use on smoke door assemblies - (B) Suitable for use on smoke and fire door assemblies
5°. Safety	1	Only one grade of safety shall be used (Grade 1). All panic exit devices have a critical safety function, therefore only the top grade (Grade 1) is identified for the purpose of this European Standard.
6°. Corrosion resistance	3 – 4	(3) ≤96h - (4) ≤240h
7°. Security	2	Only one grade of security shall be used (Grade 2).
8°. Projection of horizontal bar	1 – 2	(1) ≤150mm - (2) ≤100mm
9°. Type of horizontal bar operation	A - B	(A) Push-bar - (B) Touch-bar
10°. Field of door application	A – B - C	(A) Single door, double door: active or inactive leaf - (B) single door only - (C) double door, inactive leaf only

MODEL	Category of use	Durability	Door mass	Suitability for use on fire/smoke doors	Safety	Corrosion resistance	Security	Projection of horizontal bar	Type of horizontal bar operation	Field of door application
TOP 1S	3	7	6	B	1	4	2	2	B	A
TOP 3S – TOP 2S	3	7	6	B	1	4	2	2	B	A
TOP 20	3	7	6	B	1	4	2	2	B	A
TOP 1E+2035T	3	7	6	B	1	4	2	2	B	A
TOP 1E+2037F	3	7	6	B	1	4	2	2	B	A
TOP 1E+4039T	3	7	6	B	1	4	2	2	B	A
TOP 1E+CF60	3	7	6	B	1	4	2	2	B	A
TOP 1E+CF32	3	7	6	B	1	4	2	2	B	C
TOPM 1S	3	7	6	B	1	4	2	2	B	A
TOPM 3S	3	7	6	B	1	4	2	2	B	A
TOP 1S DC	3	7	6	B	1	4	2	2	B	A
TOP 2S DC	3	7	6	B	1	4	2	2	B	A

# Touch type panic exit devices, TOP series

## Rim model. TOP1S

Rim panic device with a lateral locking point. Stainless steel orbital latch.



Certification UNE-EN 1125:

3 7 6 B 1 4 2 2 B A

### The box includes:

- » 1 horizontal bar and a modular head.
- » Accessories: Square spindle, fixing screws, strike, follower, covers for vertical rod ends and base plate.
- » Assembly instructions and installation template.



TOP1S stainless steel finish.

**2 million cycles**  
AENOR CERTIFICATE

Model	Door width	Finish	Product code
TOP1S	800 mm	Lime - Silver	TOP1S808LG
		Silver - Silver	TOP1S808GG
		Stainless steel	TOP1S808IL
TOP1S	1.000 mm	Lime - Silver	TOP1S108LG
		Silver - Silver	TOP1S108GG
		Stainless steel	TOP1S108IL
TOP1S	1.200 mm	Lime - Silver	TOP1S128LG
		Silver - Silver	TOP1S128GG
		Stainless steel	TOP1S128IL

Highlighted part numbers: "Express 5" service.

## Configuration

### 1 leaf door

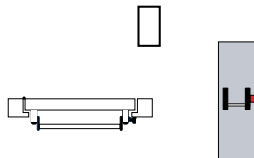

### 2 leaf door

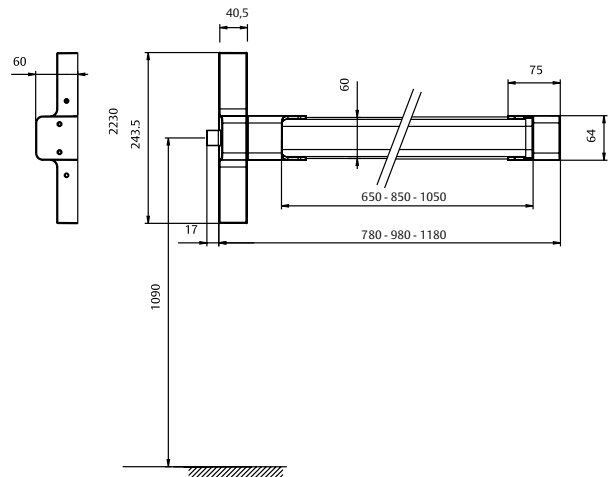
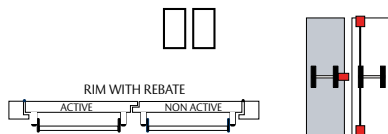

Outside device	Blind plate	Euro-profile plate	Lever handle with euro-profile	Lever handle	Pull knob with euro-profile	Modular lever handle
No outside opening	•					
Free passing door				•		•
Cylinder locking	Knob / lever handle opening		•			•
	Captive key system					• <sup>(1)</sup>
	Key opening		•		•	

(1) It is needed to lock the outside access device to remove the key

# Touch type panic exit devices

## Rim model. TOP3S

Rim panic device with 2/3 locking points: central, upper and lower. Stainless steel orbital latch.

Certification UNE-EN 1125:

3 7 6 B 1 4 2 2 B A

### The box includes:

- » 1 horizontal bar and a modular head.
- » 930 mm length vertical rod.: 2 units.
- » 2 locking points, upper and lower.
- » Accessories: Fixing screws, 3 strikes: upper, central and lower, follower, 1 cover for central locking point, square spindle and base plate.
- » Assembly instructions and installation template.
- » 2 vertical rod covers.

Model	Door width	Finish	Product code
TOP3S	800 mm	Lime - Silver	TOP3S808LG
		Silver - Silver	TOP3S808GG
		Stainless steel*	TOP3S808IL
TOP3S	1.000 mm	Lime - Silver	TOP3S108LG
		Silver - Silver	TOP3S108GG
		Stainless steel*	TOP3S108IL
TOP3S	1.200 mm	Lime - Silver	TOP3S128LG
		Silver - Silver	TOP3S128GG
		Stainless steel*	TOP3S128IL

\*There is specific part number for TOP2S and TOP3S

Highlighted part numbers: "Express 5" service.

## Configuration

### 1 leaf door

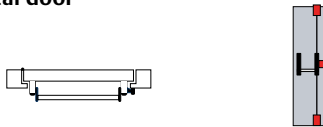

### 2 leaf door

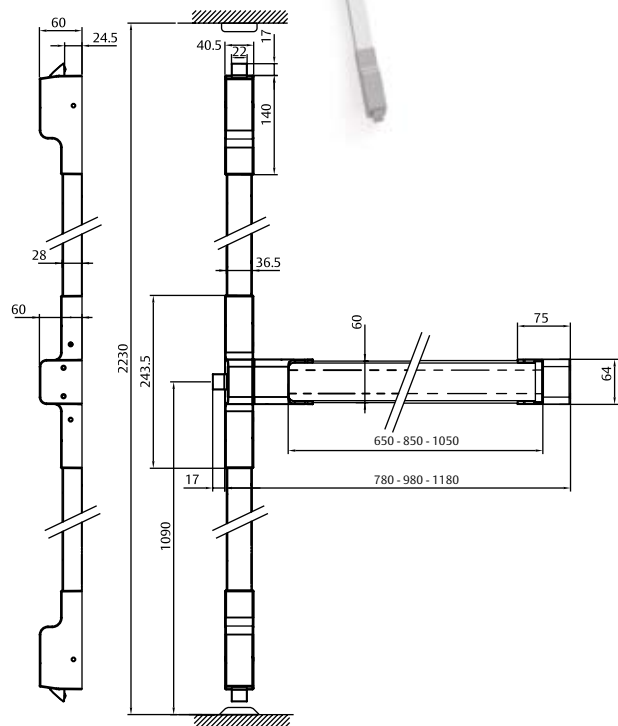
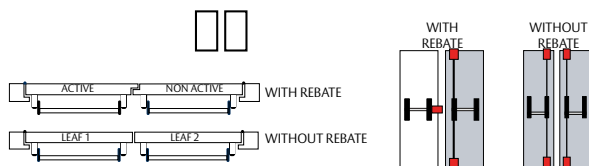

**2 million cycles**  
AENOR CERTIFICATE

Outside device	Blind plate	Euro-profile plate	Lever handle with euro-profile	Lever handle	Pull knob with euro-profile	Modular lever handle
No outside opening	•					
Free passing door				•		•
Cylinder locking	Knob / lever handle opening		•			•
	Captive key system					• (1)
	Key opening		•		•	

(1) It is needed to lock the outside access device to remove the key

# Touch type panic exit devices

## Rim model. TOP20

Rim panic device with 2 locking points with steel roller bolts.



Certification UNE-EN 1125:

3 7 6 B 1 4 2 2 B A

### The box includes:

- » 1 horizontal bar and a modular head.
- » 930 mm length vertical rod.: 2 units.
- » 2 locking points, upper and lower.
- » Accessories: Fixing screws, 2 strikes: upper and lower, follower, square spindle and base plate.
- » Assembly instructions and installation template.
- » 2 vertical rod covers.

Model	Door width	Finish	Product code
TOP20	800 mm	Lime - Silver	TOP20808LG
		Silver - Silver	TOP20808GG
		Stainless steel	TOP20808IL
TOP20	1.000 mm	Lime - Silver	TOP20108LG
		Silver - Silver	TOP20108GG
		Stainless steel	TOP20108IL
TOP20	1.200 mm	Lime - Silver	TOP20128LG
		Silver - Silver	TOP20128GG
		Stainless steel	TOP20128IL

### Configuration

#### 1 leaf door

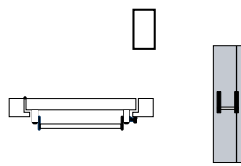

#### 2 leaf door

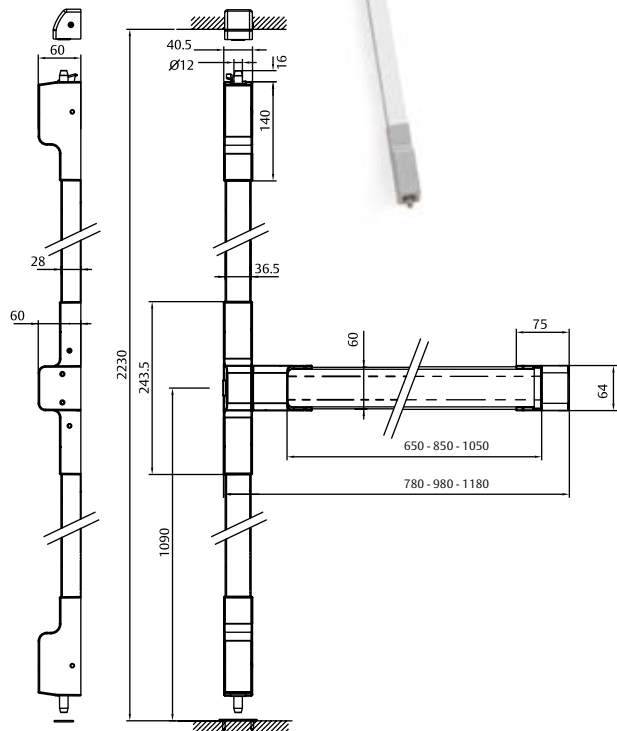
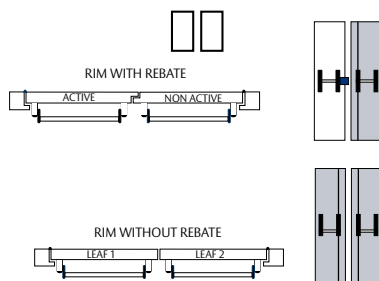

Outside device	Blind plate	Euro-profile plate	Lever handle with euro-profile	Lever handle	Pull knob with euro-profile	Modular lever handle
No outside opening	•					
Free passing door				•		•
Cylinder locking	Knob / lever handle opening		•			•
	Captive key system					• (1)
	Key opening		•			•

(1) It is needed to lock the outside access device to remove the key

# Touch type panic exit devices

## Mortice model: single leaf solution



EN 1125 certificate for the following configurations:  
TOP1E+CF60T and TOP1E+2035T/4039T/2037F :

3 7 6 B 1 4 2 2 B A

### 1. Panic exit devices

The box includes:

- » 1 horizontal bar and a modular head.
- » Accessories: Fixing screws, 2 covers for vertical rod ends and base plate.
- » Assembly instructions and installation template.
- » Double square spindle: 8 - 8 / 8 - 8
- » Double square spindle: 8 - 9 / 9 - 8

### 2. Locks

Stainless steel frontplates available

\*2035T and 4039T locks are handed. LH or RH must be selected.

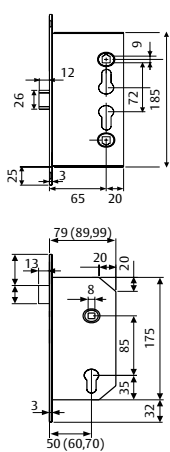

**CF60T.** 9 mm follower  
Reversible

**2035T.** 8 mm follower. Handed.  
No cylinder, for free passing door  
**2037F.** 8 mm follower reversible  
(non handed). Valid for outside  
handle locking cylinder  
**4039T.** 8 mm follower. Handed.  
Cylinder required for external door  
opening.



### 3. Outside devices

The outside device must be selected depending on the type of lock. Two models are available: one for CF60 lock and the other suitable for 2035T, 2037F and 4039T.

### 4. Cylinders

Any type of TESA cylinder can be used, this facilitating the Masterkeying. Cylinder length will depend on the lock position and the door thickness.

### 5. Square spindles

All TOP1E panic devices include:

Double screwed square spindle 8/8 + 8/8.

Ref.: CD2030S8M

Double screwed square spindle 8/9 + 9/8.

Ref.: CDCF60MAK

Model	Door width	Finishes	
		Finish 1	Finish 2
TOP1E	800 mm	Lime - Silver	TOP1E808LG
		Silver - Silver	TOP1E808GG
		Inox - Inox	TOP1E808IL
TOP1E	1.000 mm	Lime - Silver	TOP1E108LG
		Silver - Silver	TOP1E108GG
		Inox - Inox	TOP1E108IL
TOP1E	1.200 mm	Lime - Silver	TOP1E128LG
		Silver - Silver	TOP1E128GG
		Inox - Inox	TOP1E128IL

Highlighted part numbers: "Express 5" service.

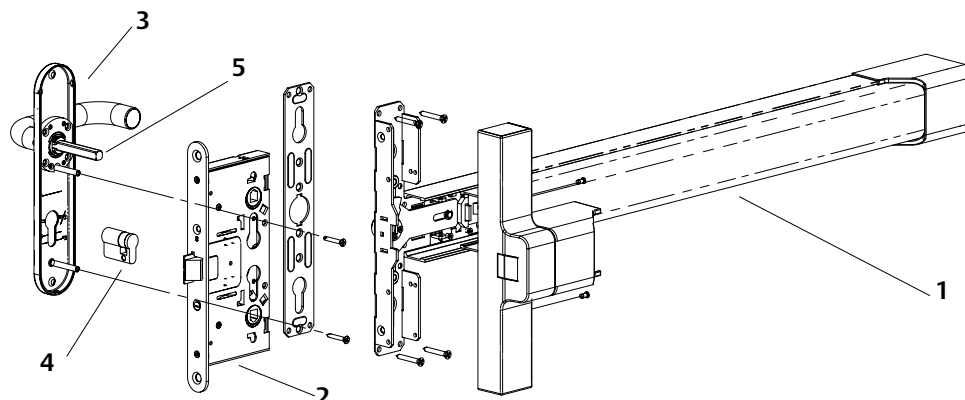



# Touch type panic exit devices, TOP series

## Mortice model: double leaf solution

EN 1125 certificate: TOP1E+CF32

3 7 6 B 1 4 2 2 B C

### Active leaf

Use a TOP1E model panic exit device + CF60 lock + outside device.

### 1. Panic exit devices

The box includes:

- » 1 horizontal bar and a modular head.
- » Accessories: Fixing screws, 2 covers for vertical rod ends and base plate.
- » Assembly instructions and installation template.
- » Double square spindle: 8 - 8 / 8 - 8
- » Double square spindle: 8 - 9 / 9 - 8

### 2. Counterlock

CF32. Ref. CF322EN1SR9Z/ICE. Reversible. 9 mm. follower. Both the top and bottom have screwed clasps to hold in place the vertical rods. Manual and panic operation modes on the same lock.

### 3. Vertical rod retainer

Ref.: RETFCF32. It is placed inside of the upper part of the door leaf, at the closing point. Operation: activating the panic device, the vertical rods are released from their clasps and are engaged by the retainer. When closing the door the retainer hits the strike releasing the movement of the vertical rods and allowing the door to be closed.

### 4. Vertical rods (upper and lower).

Ref. BARVECF32CE. One end finishes with a roller bolt for the locking points and the other has screwed ends to enable union with the counterlock CF32. This Product code also includes the top and bottom strikes.

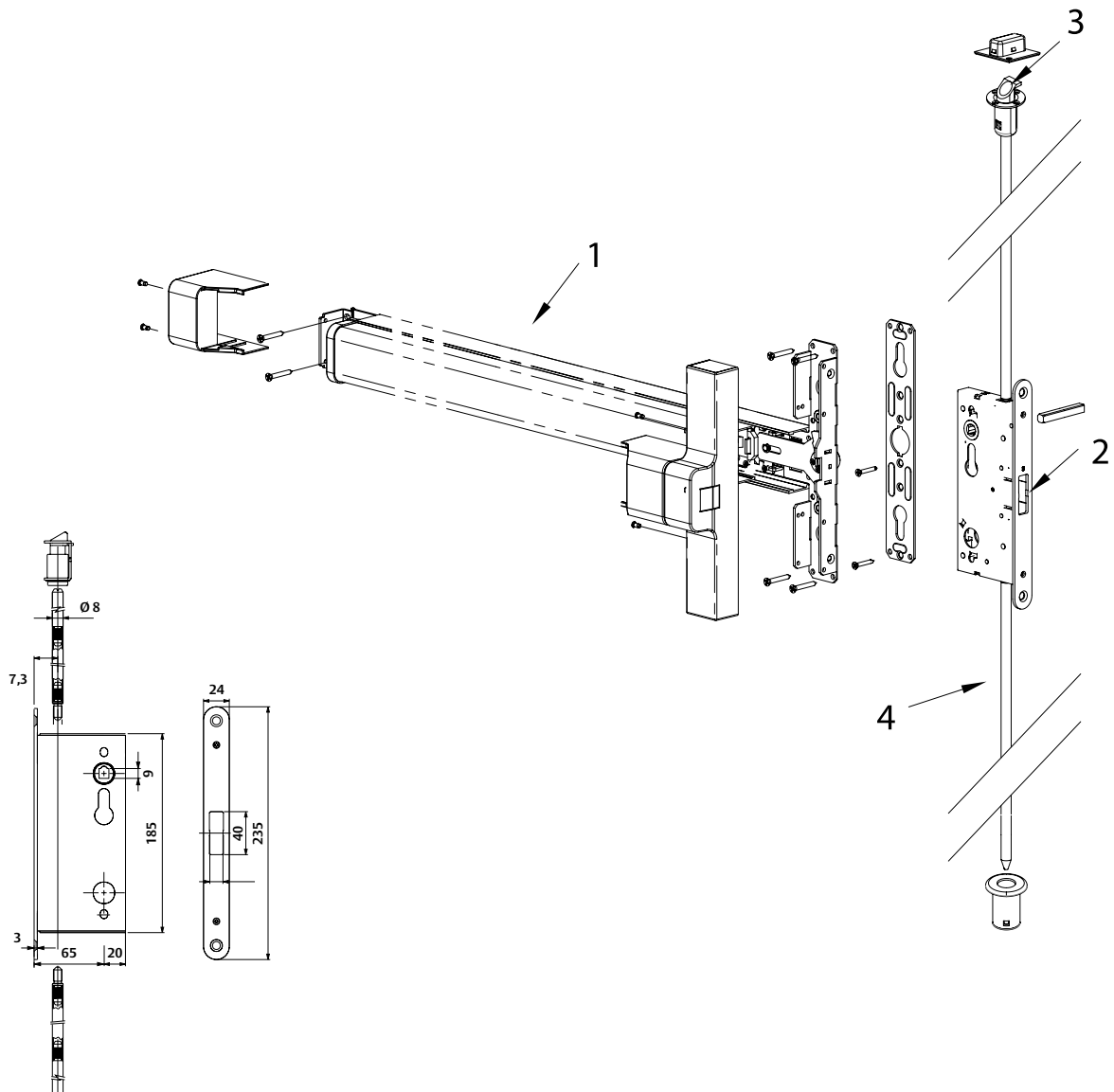

# Motorized panic exit devices

## TOP Rim series



### Description

Motorized TOP panic exit device, rim version for 1 / 2 / 3 locking orbital latches.

It is a motorized panic exit device suitable for escape emergency routes. The main feature of a motorized panic exit device is to retract the latch using a remote electrical input.

It is possible to block the active bar denying the door opening, or leave the PED disengaged all the time (simulating a dogging device) allowing free door opening without operating the PED or the external outside trim, just by pushing or pulling the door. In case there is a power supply failure the PED will return to its neutral operation mode allowing mechanical PED operation to open the door.

This door hardware is focused mainly for the following applications:

- Integrate an emergency exit door within an access control system
- Door opening and closing control

To do so the motorized panic exit device (TOPM) must be installed and work together with other door hardware.

### 1. Online access control + TOPM + pulling knob

When the TOPM receives an appropriate electrical input from the access control unit, the orbital latch will be retracted and the door will be ready to open by pulling it. The TOPM can also remain unlatched for a long period (in OPEN mode) allowing the door to be opened (from inside and outside), simulating the dogging device function, until the input signal is removed.

### 2. TOPM + Door operator

For emergency exit doors placed in public buildings and high frequency of use, the TOPM can be connected to a door operator (OBERMATIC from TESA). When receiving the external electrical input to open the door, the TOPM will retract the orbital latch and inform the door operator to start opening the door.

# Touch type panic exit devices, TOP series

## Rim model. TOPM1S and TOPM3S

Rim panic exit device with one/ two/ three locking point(s).  
Stainless steel orbital latch.  
CE certification acc./ UNE-EN1125:



DEC  
Disabled,  
Elderly and  
Children



3 7 6 B 1 4 2 2 B A

### Bill of material

The packaging includes:

- » 1 complete panic exit device, with modular main mechanism and inner components. All necessary mechanisms to motorize the panic exit device are also included, such as the control plate, auxiliary battery, electric motor and connecting cable..
- 12 Vdc Electric motor, and nominal 0.90A current.
- 9 Vdc Rechargeable auxiliary battery
- Control plate (PCB)
- 9m connecting cable, with 12 inner cables with 0.25mm diameter and free terminals in one side and a conector on the other side.
- » 2 vertical rod devices (for TOPM 3S).
- » 2 top and bottom mechanisms (for TOPM 3S)
- » 1 accessories bag, including strikes, follower, base plate and fixing screws
- » Instruction sheet and installation template



### Application field

These type of installations have a wide application fields. They allow us to integrate different access control solutions, to use a remote opening system, have electrically controlled exit routes and also compatible with alarm systems. It is also valid for use on fire rated (FR) doors.

Product code	Door lenght	Finish	Product code TOP1S	Product code TOP3S
TOP1S / TOP3S	800 mm	Lime - Silver	TOPM1S808LG	TOPM3S808LG
		Silver - Silver	TOPM1S808GG	TOPM3S808GG
		Stainless steel	TOPM1S808IL	TOPM3S808IL*
TOP1S / TOP3S	1.000 mm	Lime - Silver	TOPM1S108LG	TOPM3S108LG
		Silver - Silver	TOPM1S108GG	TOPM3S108GG
		Stainless steel	TOPM1S108IL	TOPM3S108IL*
TOP1S / TOP3S	1.200 mm	Lime - Silver	TOPM1S128LG	TOPM3S128LG
		Silver - Silver	TOPM1S128GG	TOPM3S128GG
		Stainless steel	TOPM1S128IL	TOPM3S128IL*

\* There is specific part number for TOP2S and TOP3S

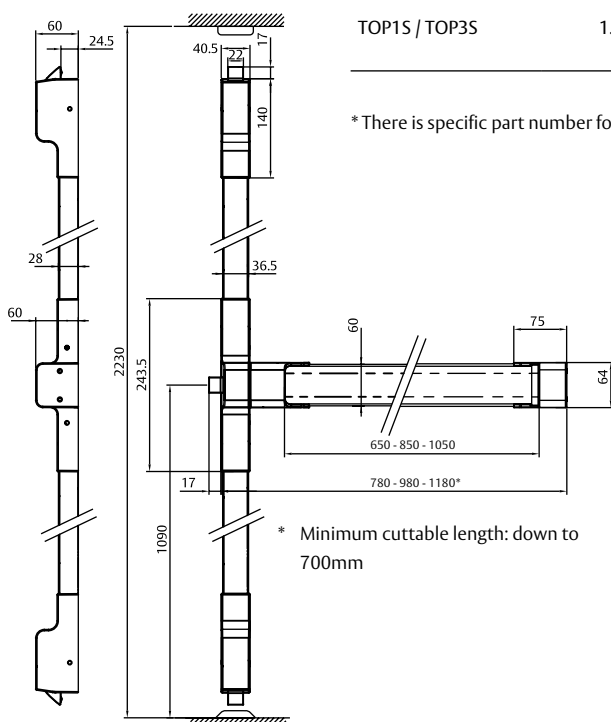

\* Minimum cuttable length: down to 700mm

# Outside device for TOP series

## Outside devices. Rim models (TOP1S, TOP3S y TOP20)

### Sena lever handle



8 mm follower

Outside device	Product code
Blind plate, black RAL 9005	E1910EXNE
Blind plate inox	E1910EXIS16
Euro-profile plate* black RAL 9005	E1911EXNE
Euro-profile plate* inox	E1911EXIS16
Sena Lever handle + euro-profile* black RAL 9005	S1912EXNE
Kubika handle euro-profile* inox	KU1912EXIS16
Obbal handle euro-profile* inox	O1912EXIS16
Sena handle euro-profile* inox	S1912EXIS16
Sena handle blind plate, black RAL 9005	S1913EXNE
Kubika handle blind plate	KU1913EXIS16
Obbal handle blind plate	O1913EXIS16
Sena handle blind plate inox	S1913EXIS16
Pull knob* inox	TTF10UNE
Pull knob* inox	TTF10UIS16



\* Requires a half cylinder  
L x 10 de r=15 mm any system is valid.  
L=door thickness +25 mm.

Blind plate

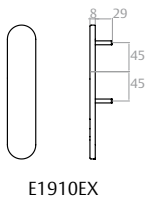

E1910EX

Key

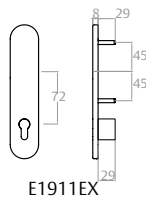

E1911EX

Lever handle + key

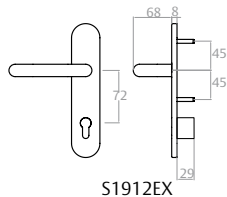

S1912EX

Lever handle

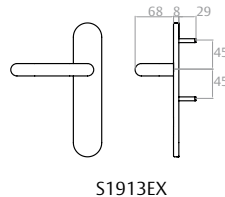

S1913EX

Pull knob

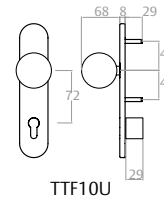

TTF10U

### Modular lever handle



8 mm follower

30 x 10 cylinder with r=15 mm available with all systems.

Outside device	Cylinder	Product code
Modular lever handle black RAL 9005	-	MMODMPSCNE
Modular lever handle silver RAL 9006	-	MMODMPSCGR
Modular lever handle nickel plated	-	MMODMPSCAT
Modular lever handle with euro-profile black RAL 9005	TE-5	MMODMBT5NE
Modular lever handle with euro-profile silver RAL 9006	TE-5	MMODMBT5GR
Modular lever handle with euro-profile nickel plated	TE-5	MMODMBT5SAT
Modular lever handle with euro-profile black RAL 9005	-	MMODMBSCNE
Modular lever handle with euro-profile silver RAL 9006	-	MMODMBSCGR
Modular lever handle with euro-profile nickel plated	-	MMODMBSCSAT
Modular swing pull knob with euro-profile black RAL 9005	TE-5	MMODPBT5NE
Modular swing pull knob with euro-profile silver RAL 9006	TE-5	MMODPBT5GR
Modular swing pull knob with euro-profile nickel plated	TE-5	MMODPBT5SAT
Modular swing pull knob with euro-profile black RAL 9005	-	MMODPBSCNE
Modular swing pull knob with euro-profile silver RAL 9006	-	MMODPBSCGR
Modular swing pull knob with euro-profile nickel plated	-	MMODPBSCSAT

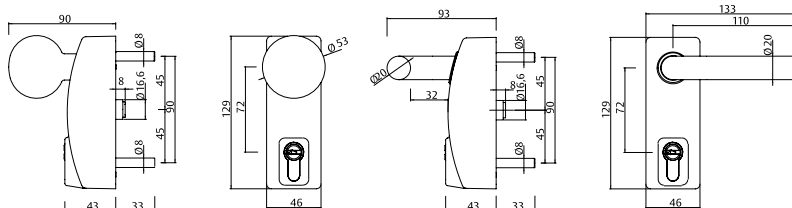

# Outside device for TOP series

## Outside device for mortice models (TOP1E)

For CF60 series lock



Outside device	Product code
Blind plate, black RAL 9005	EDF90EXNE
Blind plate	EDF90EXIS16
Euro-profile plate black RAL 9005	EDF91EXNE
Euro-profile	EDF91EXIS16
Sena Lever handle + euro-profile black RAL 9005	SDF92EXNE
Sena handle euro-profile	SDF92EXIS16
Sena handle blind plate, black RAL 9005	SDF93EXNE
Sena handle blind	SDF93EXIS16
Pull knob , black RAL 9005	TTF72UNE
Pull knob	TTF72UIS16

8 mm follower

Blind plate

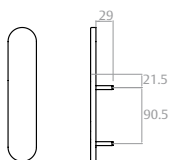

EDF90EX

Key

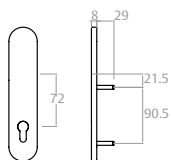

EDF91EX

Lever handle + key

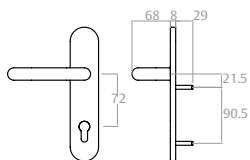

SDF92EX

Lever handle

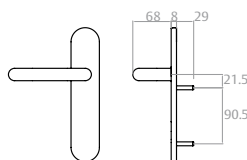

SDF93EX

Pull knob

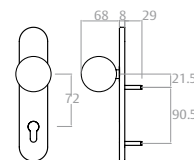

TTF72U

For 2035T, 2037F and 4039T series locks



Outside device	Referencia
Blind plate, black RAL 9005	EDF30EXNE
Blind plate	EDF30EXIS16
Euro-profile plate black RAL 9005	EDF31EXNE
Euro-profile	EDF31EXIS16
Sena Lever handle + euro-profile black RAL 9005	SDF32EXNE
Sena handle euro-profile	SDF32EXIS16
Sena handle blind plate, black RAL 9005	SDF33EXNE
Sena handle blind	SDF33EXIS16
Pull knob , black RAL 9005	TTF85UNE
Pull knob	TTF85UIS16

8 mm follower

Blind plate

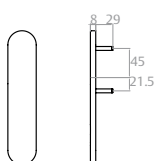

EDF30EX

Key

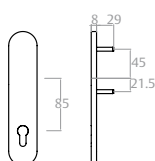

EDF31EX

Lever handle + key

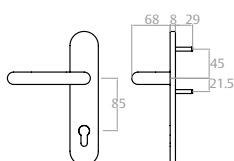

SDF32EX

Lever handle

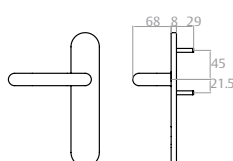

SDF33EX

Pull knob

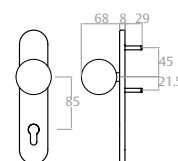

TTF85U

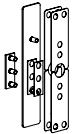
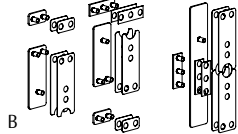

# Accessories for TOP series

		Components	Product code
A		Glass door support	TOPK1CRIAI (A)
			TOPK3CRIAI (B)
B		High door vertical rod devices. For GG and LG finishes	BARV3050TOPAL
		High door vertical rod devices. For IL finishes	BARV3200TOFIL

## Electric strike for rim panic devices

Product code	Function	Power supply
CELNORPAD	Standard	12V. AC
CELAUTPAD	Automatic	12V. AC
CELNORPADC	Standard	12V. DC
CELAUTPADC	Automatic	12V. DC

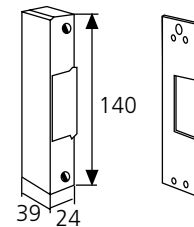

## TOP range options

Accessories	Description
Microswitch option. TOP range	Electronic device to detect bar operating
Dogging device	Dogging device suitable for models TOP1S and TOP3S*

\* Not valid for FR doors. Not available in St St finish (IL)

Microswitch and dogging option are not compatible

# Panic exit devices. Quick and Lite series

## Quick and Lite series

This new range of product is based on a new modular concept and a common design, under a unique platform for both push (LITE) and touch (QUICK) panic exit devices.

The new LITE and QUICK panic exit device platform has the following features:

- » Very easy reversibility
- » Suitable for fire rated doors
- » Easy installation due to:
  - Standard door lengths (900 mm and 1200 mm)
  - Cuttable active bar
  - 35 mm adjustable vertical rod devices.
  - Base plate
- » Suitable for single leaf and double leaf doors.
- » Standard finishing:
  - Covers, arm and vertical rod devices in black (RAL 9005).
  - Active bar in green (RAL 6002).
  - Different finishings can be ordered.

LITE and QUICK series offer to the customers a flexible product with a wide range of options, allowing the panic exit devices to be installed in different types of doors and according to the customer's needs. The options are:

Covers, arms and vertical rod devices	Active bar					
	NT	BT	GT	RT	VT	SAT
N	•			•	•	
B		•				
G			•			
SAT						•

NT: black (RAL 9005)      GT: silver (RAL 9006)      For any other combination, contact the manufacturer  
 VT: green (RAL 6002)      BT: white (RAL 9010)      Example: Black/green finish: NVT  
 RT: red (RAL 3000)      SAT: nickel plated      Satin finish: SAT



## Product code construction

Lite / Quick	Pullman latch	Locking points	Vertical rod device cover	Door width	Strikes	Finish
MNAT= Lite	101= Deadlatch steel	M= 1 modular locking point	0= vertical rod device	9= 900 mm.	S= Central steel plate*	NVT ...
MNBT= Quick	111= Deadlatch steel + Dogging device*	V= Vertical multipoint	1= vertical rod device + cover	2= 1.200 mm	Z= Zink alloy*	(according previous chart)
	1C1= Deadlatch steel + Dogging device*	L=Lateral multipoint			R= Adjustable*	
					F= Floor steel plate	

\* Non Fire Resistant



# Panic exit devices. Quick and Lite series

## EN1125 CE classification for Quick and Lite range

CLASSIFICATION	Grade	Description
1°. Category of use	3	High frequency of use
2°. Durability	6 – 7	(6) 100.000 - (7) 200.000 cycles
3°. Door mass	5 – 6 – 7	(5) ≤100Kg - (6) ≤200Kg - (7) >200Kg
4°. Suitability for use on fire/smoke doors	0 – A – B	(0) Not approved for use on fire/smoke door assemblies - (A) Suitable for use on smoke door assemblies - (B) Suitable for use on smoke and fire door assemblies
5°. Safety	1	Only one grade of safety shall be used (Grade 1). All panic exit devices have a critical safety function, therefore only the top grade (Grade 1) is identified for the purpose of this European Standard.
6°. Corrosion resistance	3 – 4	(3) ≤96h - (4) ≤240h
7°. Security	2	Only one grade of security shall be used (Grade 2).
8°. Projection of horizontal bar	1 – 2	(1) ≤150mm - (2) ≤100mm
9°. Type of horizontal bar operation	A - B	(A) Push-bar - (B) Touch-bar
10°. Field of door application	A – B - C	(A) Single door, double door: active or inactive leaf - (B) single door only - (C) double door, inactive leaf only

MODEL	Category of use	Durability	Door mass	Suitability for use on fire/smoke doors	Safety	Corrosion resistance	Security	Projection of horizontal bar	Type of horizontal bar operation	Field of door application
LITE 1S	3	7	6	B	1	3	2	2	A	A
LITE 3S	3	7	6	B	1	3	2	2	A	A
LITE 3SL	3	7	6	B	1	3	2	2	A	A
LITE 20	3	7	6	B	1	3	2	2	A	A
LITE 1E+2035T	3	7	6	B	1	3	2	2	A	A
LITE 1E+2037F	3	7	6	B	1	3	2	2	A	A
LITE 1E+4039T	3	7	6	B	1	3	2	2	A	A
LITE 1E+CF60	3	7	6	B	1	3	2	2	A	A
LITE 1E+CF32	3	7	6	B	1	3	2	2	A	C
LITE 1E+2240BA	3	6	6	0	1	3	2	2	A	B
LITE 1E+2230PA	3	6	6	0	1	3	2	2	A	B
LITE 1S DC	3	7	6	B	1	3	2	2	A	A
LITE 3S DC	3	7	6	B	1	3	2	2	A	A

MODEL	Category of use	Durability	Door mass	Suitability for use on fire/smoke doors	Safety	Corrosion resistance	Security	Projection of horizontal bar	Type of horizontal bar operation	Field of door application
QUICK 1S	3	7	6	B	1	3	2	2	B	A
QUICK 3S	3	7	6	B	1	3	2	2	B	A
QUICK 3SL	3	7	6	B	1	3	2	2	B	A
QUICK 20	3	7	6	B	1	3	2	2	B	A
QUICK 1E+2035T	3	7	6	B	1	3	2	2	B	A
QUICK 1E+2037F	3	7	6	B	1	3	2	2	B	A
QUICK 1E+4039T	3	7	6	B	1	3	2	2	B	A
QUICK 1E+CF60	3	7	6	B	1	3	2	2	B	A
QUICK 1E+CF32	3	7	6	B	1	3	2	2	B	C
QUICK 1E+2240BA	3	6	6	0	1	3	2	2	B	B
QUICK 1E+2230PA	3	6	6	0	1	3	2	2	B	B
QUICK 1S DC	3	7	6	B	1	3	2	2	B	A
QUICK 3S DC	3	7	6	B	1	3	2	2	B	A



# Panic exit devices. Lite series

## Rim model. LITE1S

Rim panic device with a lateral lock point.  
Steel pullman-latch with deadlatch.

EN 1125 certification:

3 7 6 B 1 3 2 2 A A

### The box includes:

- » 1 modular main support + 1 auxiliary support.
- » 1 horizontal tube bar.
- » Accessories: Fixing screws, strike, follower and base plate.
- » Assembly instructions and installation template.



Finish Silver-green

Options
Dogging devices (no FR)
Floor strikes
Zink alloy strike (no FR)
Adjustable strike (no FR)
Door width = 1.200 mm

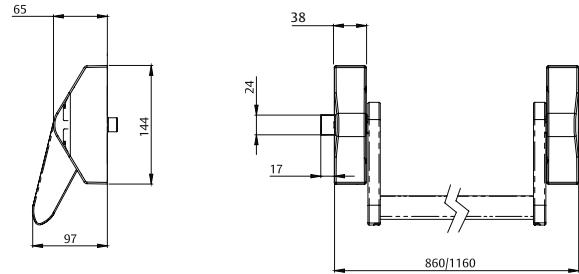

Latch	Deadlatch	Dogging devices	Strike	Door width	Cover finish	Bar finish	Product code
Steel	Yes	No	Steel	1.200	Black	Red	MNAT101M02SNRT
Steel	Yes	No	Steel	900	Black	Green	MNAT101M09SNVT
Steel	Yes	No	Steel	900	Silver	Silver	MNAT101M09SGGT
Steel	Yes	No	Steel	900	Nickel plated	Nickel plated	MNAT101M09SSAT
Steel	Yes	No	Steel	900	Black	Red	MNAT101M09SNRT

For other combinations/requirements, refer to the PRODUCT CODE CONSTRUCTION chart in page 31

Highlighted part numbers: "Express 5" service.

## Door configuration

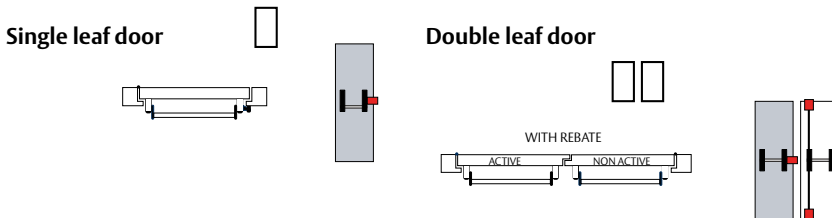

Outside device	Blind plate	Blind lever handle	Modular lever handle
No outside opening	•		
Free passing door		•	•
Cylinder locking	Knob / lever handle opening		•
	Captive Key system		• <sup>(1)</sup>

(1) It is needed to lock the outside access device to remove the key



# Panic exit devices. Lite series

## Rim model. LITE3S

Rim panic device with 2/3 locking points.  
Steel pullman-latch with deadlatch.  
EN 1125 certification:



3 7 6 B 1 3 2 2 A A

### The box includes:

- » 1 modular main support + 1 auxiliary support.
- » 1 oval shaped horizontal bar.
- » Accessories: Fixing screws, strikes (central, top and bottom), cover plate follower and base plate.
- » 2 vertical rod devices (L=1090mm).
- » 2 locking points (upper and lower).
- » Assembly instructions and installation template.

Options
Dogging devices (no FR)
Floor strikes
Zink alloy strike (no FR)
Adjustable strike (no FR)
Door width = 1.200 mm
Vertical rod devices cover

LITE3S nickel plated finish.

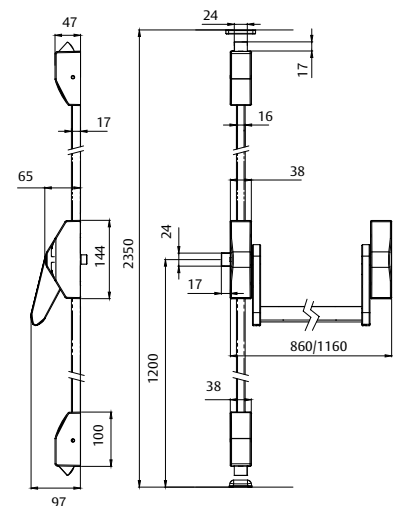

## Configuration

### 1 leaf door

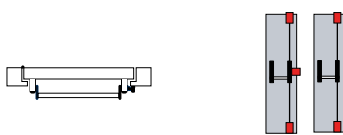

### 2 leaf door

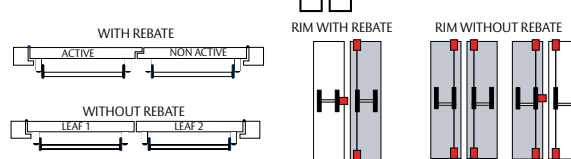

Latch	Deadlatch	Dogging devices	Strike	Door width	Vertical rod device cover	Cover finish	Bar finish	Product code
Steel	Yes	No	Steel	900	No	Silver	Silver	MNAT101V09SGGT
Steel	Yes	No	Steel	900	No	Black	Red	MNAT101V09SNRT
Steel	Yes	No	Steel	900	No	Black	Green	MNAT101V09SNVT
Steel	Yes	No	Steel	1200	No	Black	Red	MNAT101V02SNRT
Steel	Yes	No	Steel	900	Yes	Silver	Silver	MNAT101V19SGGT

For other configurations, see "Product code construction" chart

Outside device	Blind plate	Blind lever handle	Modular lever handle
No outside opening	•		
Free passing door		•	•
Cylinder locking	Knob / lever handle opening		•
	Captive Key system		• (1)

(1) It is needed to lock the outside access device to remove the key

# Panic exit devices. Lite series

## Rim model. LITE3SL

Rim panic device with 3 lateral locking points.  
Steel pullman-latch with deadlatch.  
EN 1125 certification:

3 7 6 B 1 3 2 2 A A

### The box includes:

- » 1 modular main support + 1 auxiliary support.
- » 1 oval shaped horizontal bar.
- » Accessories: Fixing screws, 3 central strikes, cover plate, follower and base plate.
- » 2 vertical rod devices (L=1090mm).
- » 2 locking points (upper and lower).
- » Assembly instructions and installation template



Options
Dogging devices (no FR)
Floor strikes
Zink alloy strike (no FR)
Adjustable strike (no FR)
Door width = 1.200 mm
Vertical rod devices cover

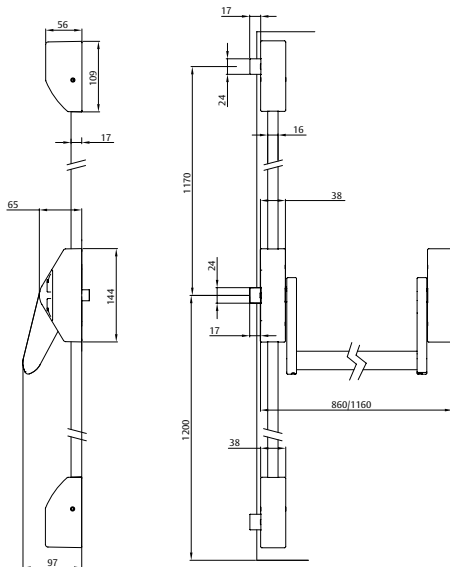

### Configuration

1 leaf door

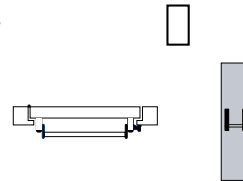

2 leaf door

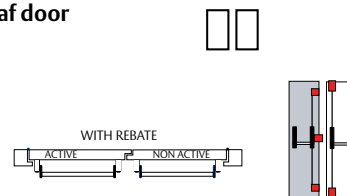

Latch	Deadlatch	Dogging devices	Strike	Door width	Vertical rod device cover	Cover finish	Bar finish	Product code
Steel	Yes	No	Steel	1.200	No	Black	Red	MNAT101L02SNRT
Steel	Yes	No	Steel	900	No	Black	Green	MNAT101L09SNVT

For other combinations/requirements, refer to the PRODUCT CODE CONSTRUCTION chart in page 31

Outside device	Blind plate	Blind lever handle	Modular lever handle
No outside opening	•		
Free passing door		•	•
Cylinder locking	Knob / lever handle opening		•
	Captive Key system		• <sup>(1)</sup>

(1) It is needed to lock the outside access device to remove the key



# Panic exit devices. Lite series

## Rim model. LITE20

Rim panic device with 2 locking points with steel roller bolts. Used when a rim strike can not be installed in the lower locking point.

EN 1125 certification:

3 7 6 B 1 3 2 2 A A

The box includes:

- » 1 main support and a secondary one.
- » 1 oval shape horizontal bar.
- » 2 vertical rods of 1090 mm.
- » Accessories bag includes: Fixing screws, screws with support the horizontal bar, 2 vertical rod guides and strikes.
- » Assembly instructions and installation template.
- » 2 locking points, upper and lower.

Model	Door width	Follower	Cover finish	Bar finish	Product code
LITE20	900	8	Black	Green	LITE20908NV
LITE20	900	8	Black	Black	LITE20908NN
LITE20	900	8	Black	Red	LITE20908NR
LITE20	900	8	Nickel plated	Nickel plated	LITE20908SA
LITE20	900	8	Silver	Silver	LITE20908GG



## Configuration

### 1 leaf door

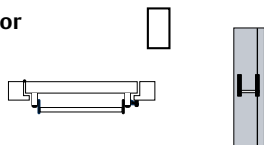

### 2 leaf door

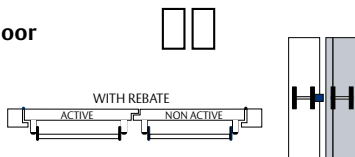

### 2 leaf door

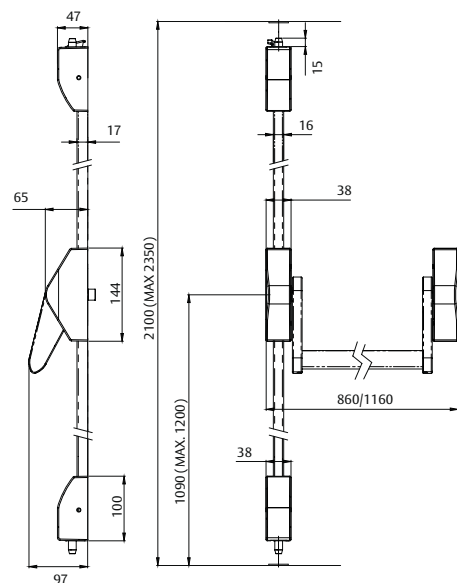
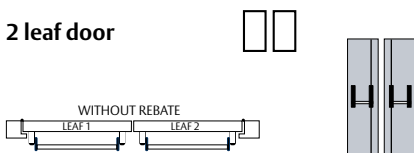

Outside device	Blind plate	Blind lever handle	Modular lever handle
No outside opening	•		
Free passing door		•	•
Cylinder locking	Knob / lever handle opening		•
	Captive Key system		• (1)

(1) It is needed to lock the outside access device to remove the key

# Panic exit devices. Lite series

## Mortice version for single leaf. LITE1E

EN 1125 certificate in the 3 configurations: LITE1E + CF60T, LITE1E + 2035T/ 4039T/ 2037F and LITE1E + 2230PA / 2240BA.

3 6/7\*\* 6 0/B\* 1 3 2 2 A A/B\*\*

- \* B: valid for fire rated doors: CF60 – 2035T – 2037F – 4039T
- \* 0: not valid for fire rated doors: 2240BA – 2230PA
- \*\* A: CF60 – 2035T – 2037F – 4039T
- \*\* B: 2240BA – 2230PA
- \*\*\* 6: 2240BA – 2230PA / 7: CF60 – 2035T – 2037F – 4039T

### 1- Panic exit device

The box includes:

- » 1 horizontal bar tube 775 mm in length.
- » 1 main support and 1 auxiliary support.
- » 1 inner plate.
  - (1) For 2035T/ 2037F / 4039T / 2230PA / 2240BA: short base plate.
  - (2) For CF60T: long base plate.
- » Assembly instructions and installation template.
- » Accessories:
  - Follower.
  - Fixing screws.
  - Plastic hub cap (for long base plate).

### 2. Locks

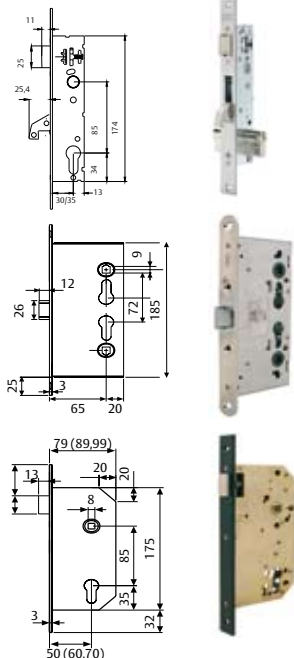

**2240BA.** Single point. 8 mm follower. Non-handed.

**2230PA.** Multipoint. 8 mm follower. Non-handed. Solution valid for single leaf door.

**CF60T.** 9 mm follower Reversible

**2035T.** 8 mm follower. Handed. No cylinder, for free passing door.

**2037F.** 8 mm follower reversible (non handed). Valid for outside handle locking cylinder.

**4039T.** 8 mm follower. Handed. Cylinder required for external door opening.

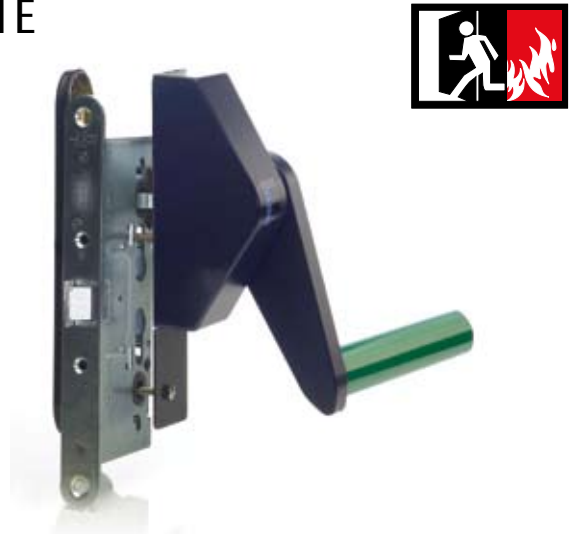

### 3. Outside devices

Any type of TESA cylinder can be used, facilitating the Masterkeying. Cylinder length will depend on the lock position and the door thickness.

The outside device must be selected depending on the type of lock. Two models are available: one for CF60T lock and the other for 2035T, 2037F and 4039T

Model	Door width	Follower	Cover finish	Bar finish	Product code
LITE1E	900mm	8 (1)	Black	Green	LITE1E908NV
LITE1E	900mm	9 (2)	Black	Green	LITE1E909NV
LITE1E	1.200mm	8 (1)	Black	Green	LITE1E208NV
LITE1E	1.200mm	9 (2)	Black	Green	LITE1E209NV
LITE1E	900mm	9 (2)	Black	Red	LITE1E909NR
LITE1E	1.200mm	9 (2)	Silver	Silver	LITE1E209GG

Other finishes, see page 31.

Highlighted part numbers: "Express 5" service.

### 4. Cylinders

Any type of TESA cylinder can be used, facilitating the Masterkeying. Cylinder length will depend on the lock position and the door thickness.

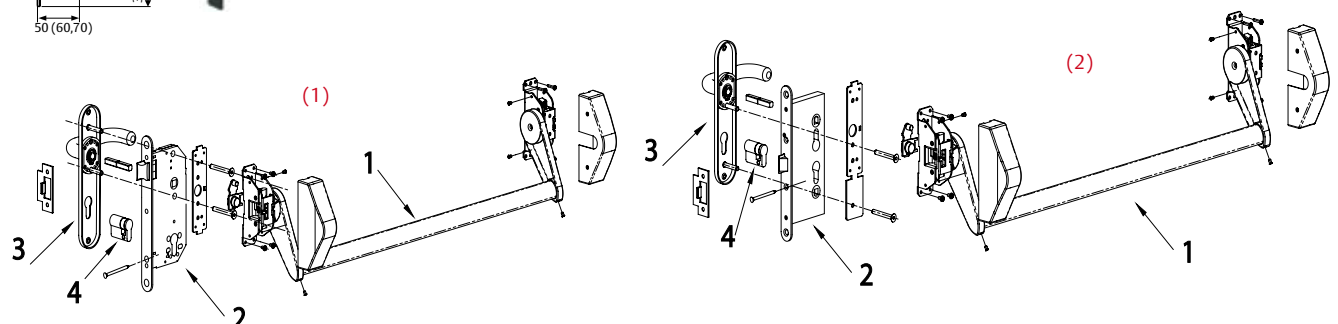

# Panic exit devices. Lite series

## Mortice Model. Double doors

EN 1125 certificate for LITE1E + CF32 configuration

3 7 6 B 1 3 2 2 A C



### Active leaf

Use a LITE1E model panic device with 9 mm follower + CF60 lock + outside accessory. See page 34 for product codes.

### Non active leaf (secondary leaf)

#### 1. Panic exit device

The same as active door. See page 33 for product codes.

#### 2. Counterlock

CF32. Ref. CF322EN1SR9Z/ICE. Reversible. 9 mm. follower. Both the top and bottom have screwed clasps to hold in place the vertical rods. Manual and panic operation modes on the same lock.

#### 3. Vertical rod retainer

Ref.: RETCF32. It is placed on the inside of the door at the top point of closing. Operation: activating the panic device, the vertical rods are released from their clasps and are supported by the retainer. On closing the door the retainer hits the strike freeing the movement of the vertical rods and allowing the door to be closed.

#### 4. Vertical rods (upper and lower).

Ref.: BARVECF32CE. One end finishes with a roller bolt for the locking points and the other has screwed ends to enable union with the counterlock CF32. This Product code also includes the floor strike.

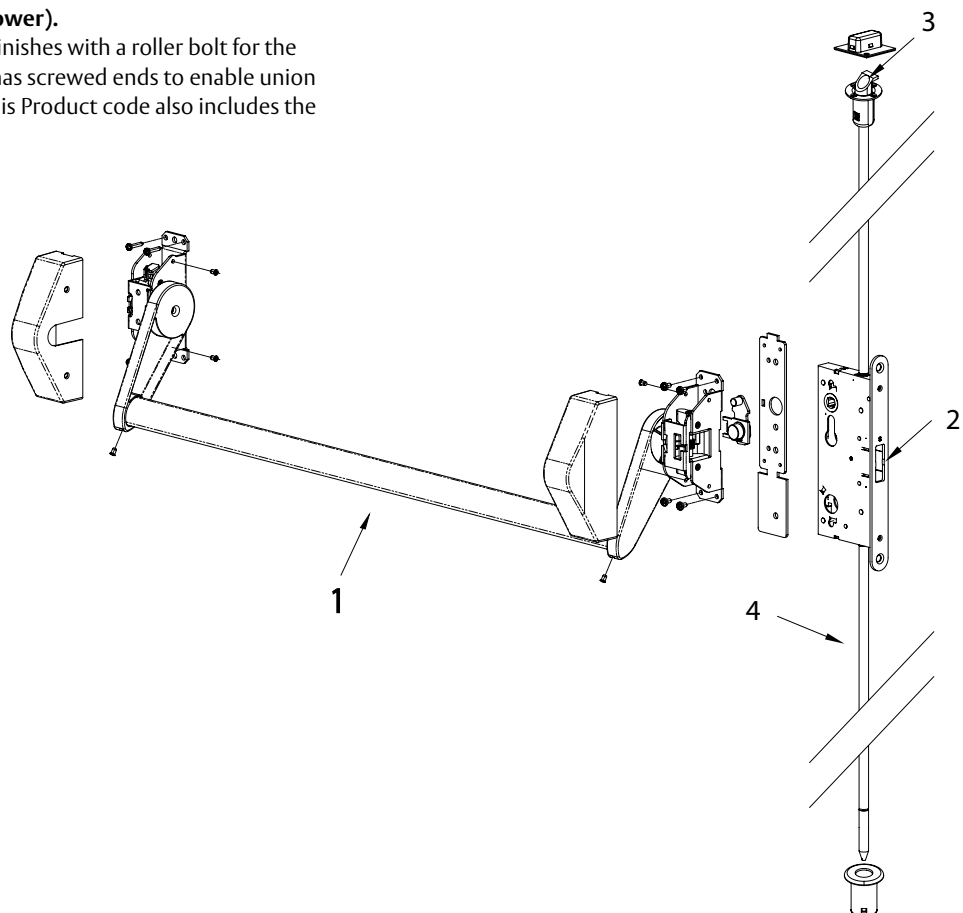

# Touch type panic exit device. Quick serie

## Rim model. QUICK1S

Rim panic device with one lateral locking point.  
Steel pullman-latch with deadlatch.



EN 1125 certification:

3 7 6 B 1 3 2 2 B A

### The box includes:

- » 1 horizontal bar and a modular head.
- » Accessories: Fixing screws, strike, follower and base plate.
- » Assembly instructions and installation template.



QUICK1S nickel plated finish

Options
Standard dogging devices (no FR)
Cylinder dogging devices (no FR)
Floor strike
Zink alloy strike (no FR)
Adjustable strike (no FR)
Door width = 1.200 mm

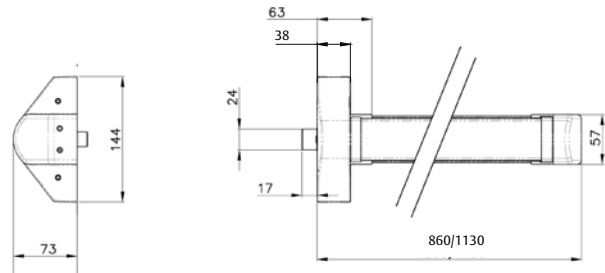

Latch	Deadlatch	Dogging devices	Strike	Door width	Cover finish	Bar finish	Product code
Steel	Yes	No	Steel	1.200	Black	Red	MNBT101M02SNRT
Steel	Yes	No	Steel	900	Black	Green	MNBT101M09SNVT
Steel	Yes	No	Steel	900	Silver	Silver	MNBT101M09SGGT
Steel	Yes	No	Steel	900	Nickel plated	Nickel plated	MNBT101M09SSAT
Steel	Yes	No	Steel	900	Black	Red	MNBT101M09SNRT

Highlighted part numbers: "Express 5" service.

For other combinations/requirements, refer to the PRODUCT CODE CONSTRUCTION chart in page 31

## Configuration

### 1 leaf door

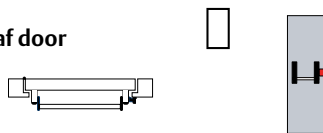

### 2 leaf door

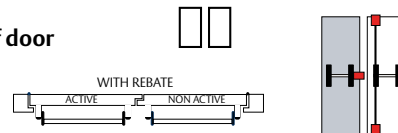

Outside device	Blind plate	Blind lever handle	Modular lever handle
No outside opening	•		
Free passing door		•	•
Cylinder locking	Knob / lever handle opening		•
	Captive Key system		• (1)

(1) It is needed to lock the outside access device to remove the key

# Touch type panic exit device. Quick series

## Rim model. QUICK3S

Rim panic device with 2/3 vertical locking points.  
Steel pullman-latch with deadlatch.

EN 1125 certification:

3 7 6 B 1 3 2 2 B A

### The box includes:

- » 1 horizontal bar and a modular head.
- » Accessories: Fixing screws, strike (top, bottom and central), follower, cover for central locking point and base plate.
- » 2 vertical rod devices (L=1090mm).
- » 2 locking points (upper and lower).
- » Assembly instructions and installation template.

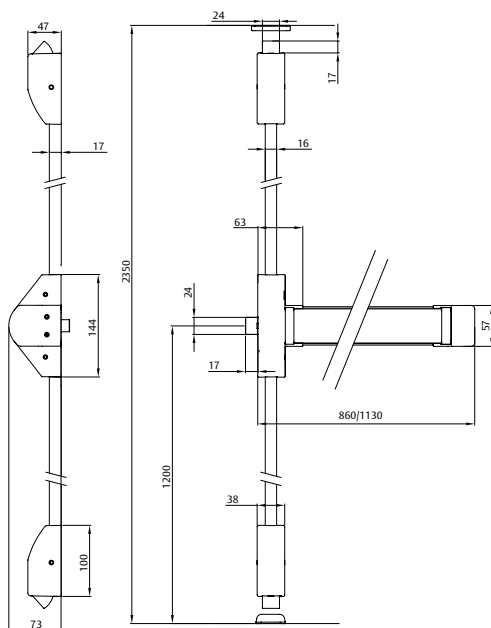

Options
Standard dogging device (no FR)
Cylinder dogging device (no FR)
Floor strikes
Zink alloy strike (no FR)
Adjustable strike (no FR)
Door width = 1.200 mm
Vertical rod device cover

Latch	Deadlatch	Dogging devices	Strike	Door width	Vertical rod device cover	Cover finish	Bar finish	Product code
Steel	Yes	No	Steel	900	No	Silver	Silver	MNBT101V09SGGT
Steel	Yes	No	Steel	900	No	Black	Red	MNBT101V09SNRT
Steel	Yes	No	Steel	900	No	Black	Green	MNBT101V09SNVT
Steel	Yes	No	Steel	1200	No	Black	Red	MNBT101V02SNRT
Steel	Yes	No	Steel	900	Yes	Silver	Silver	MNBT101V19SGGT
Steel	Yes	No	Steel	900	No	Nickel plated	Nickel plated	MNBT101V09SSAT

Highlighted part numbers: "Express 5" service.

For other combinations/requirements, refer to the PRODUCT CODE CONSTRUCTION chart in page 31

Outside device	Blind plate	Blind lever handle	Modular lever handle
No outside opening	•		
Free passing door		•	•
Cylinder locking	Knob / lever handle opening		•
	Captive Key system		• <sup>(1)</sup>

(1) It is needed to lock the outside access device to remove the key



# Touch type panic exit device. Quick series

## Rim model. QUICK3SL

Rim panic device with 3 lateral locking points.  
Steel pullman-latch with deadlatch.

EN 1125 certification:

3 7 6 B 1 3 2 2 B A

### The box includes:

- » 1 horizontal bar and a modular head.
- » Accessories: Fixing screws, 3 central strikes, follower, and base plate.
- » 2 vertical rod devices (L=1090mm).
- » 2 lateral locking points (upper and lower).
- » Assembly instructions and installation template.

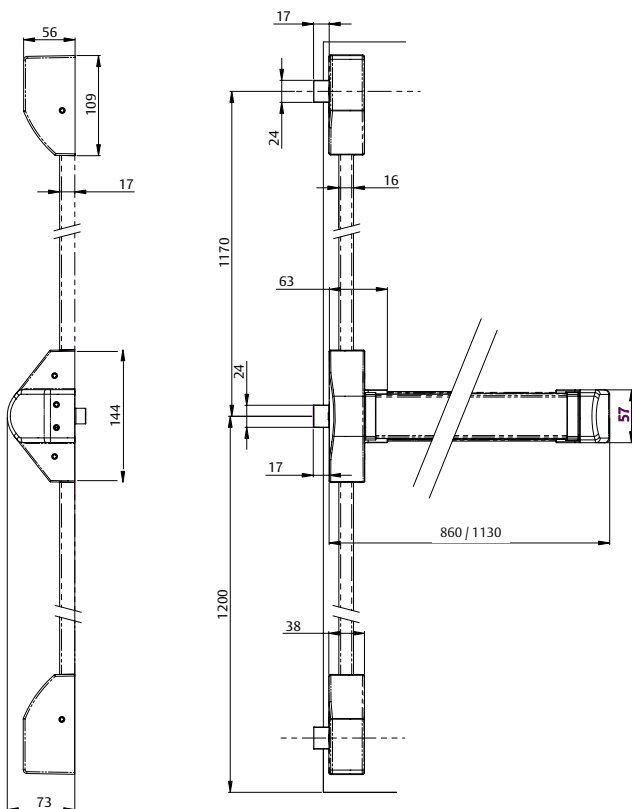

Silver-Red finish

### Options

- Standard dogging device (no FR)
- Cylinder dogging device (no FR)
- Floor strikes
  - Zink alloy strike (no FR)
  - Adjustable strike (no FR)
- Door width = 1.200 mm
- Vertical rod device cover

Latch	Deadlatch	Dogging devices	Strike	Door width	Vertical rod device cover	Cover finish	Bar finish	Product code
Steel	Yes	No	Steel	1.200	No	Black	Red	MNBT101L02SNRT
Steel	Yes	No	Steel	900	No	Black	Green	MNBT101L09SNVT

For other combinations/requirements, refer to the PRODUCT CODE CONSTRUCTION chart in page 31

Outside device	Blind plate	Blind lever handle	Modular lever handle
No outside opening	•		
Free passing door		•	•
Cylinder locking	Knob / lever handle opening		•
	Captive Key system		• <sup>(1)</sup>

(1) It is needed to lock the outside access device to remove the key

# Touch type panic exit device. Quick series

## Rim model. QUICK20

Rim panic device with 2 locking points with steel roller bolts.  
Used when a rim strike can not be installed in the lower locking point.

EN 1125 certification:

3 7 6 B 1 3 2 2 B A

The box includes:

- » 1 horizontal bar and a modular head.
- » Accessories: Fixing screws, 2 top and bottom strikes, follower and base plate.
- » 2 vertical rod devices (L=1090mm).
- » 2 vertical points (upper and lower).
- » Assembly instructions and installation template.



Model	Door width	Follower	Cover finish	Bar finish	Product code
QUICK20	900	8	Black	Green	QUICK20908NV
QUICK20	900	8	Black	Black	QUICK20908NN
QUICK20	900	8	Black	Red	QUICK20908NR
QUICK20	900	8	Nickel plated	Nickel plated	QUICK20908SA
QUICK20	900	8	Silver	Silver	QUICK20908GG

Highlighted part numbers: "Express 5" service. For other combinations/requirements, refer to the PRODUCT CODE CONSTRUCTION chart in page 31

## Configuration

### 1 leaf door

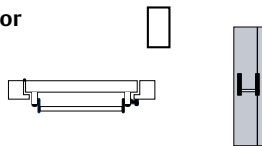

### 2 leaf door

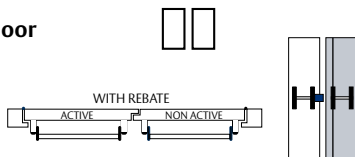

### 2 leaf door

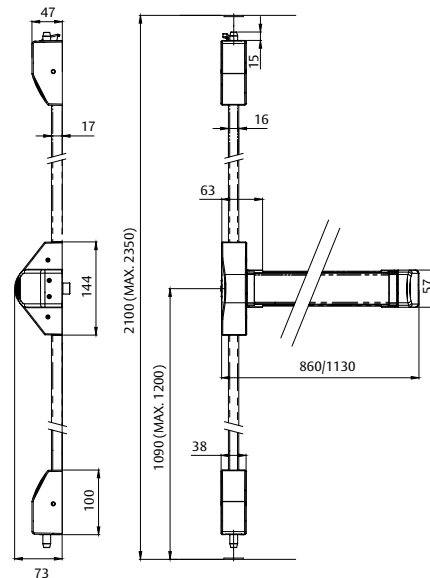
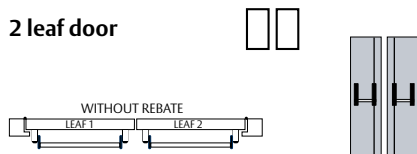

Outside device	Blind plate	Blind lever handle	Modular lever handle
No outside opening	•		
Free passing door		•	•
Cylinder locking	Knob / lever handle opening		•
	Captive Key system		• <sup>(1)</sup>

(1) It is needed to lock the outside access device to remove the key

# Touch type panic exit device. Quick series

## Mortice version for single leaf. QUICK1E

EN 1125 certificate in the 3 configurations: QUICK1E + CF60T, QUICK1E + 2035T/ 4039T/ 2037F and QUICK1E + 2230PA / 2240BA.



3 6/7\*\*\* 6 B/0\* 1 3 2 2 B A/B\*\*

- \* B: valid for fire rated doors: CF60 – 2035T – 2037F – 4039T
- \* 0: not valid for fire rated doors: 2240BA – 2230PA
- \*\* A: CF60 – 2035T – 2037F – 4039T
- \*\* B: 2240BA – 2230PA
- \*\*\* 6: 2240BA – 2230PA / 7: CF60 – 2035T – 2037F – 4039T

### 1- Panic exit device

The box includes:

- 1 horizontal bar and a modular head.
- » Accessories: Fixing screws, follower and base plate.
- » Assembly instructions and installation template.
- » 1 inner plate.
  - (1) For 2035T/ 2037F / 4039T / 2230PA / 2240BA: short base plate.
  - (2) For CF60: long base plate.
- » Assembly instructions and installation template.
- » Accessories: Follower, Fixing screws, Plastic hub cap.

### 2. Locks

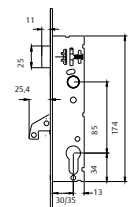

**2240BA.** Single point. 8 mm follower.  
Handed.

**2230PA.** Multipoint. 8 mm follower.  
Handed.  
Solution valid for single leaf door.

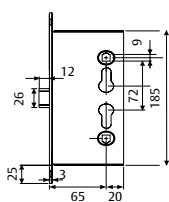

**CF60.** 9 mm follower  
Reversible

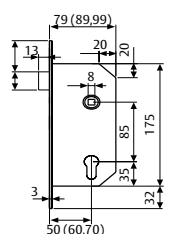

**2035T.** 8 mm follower. Handed.  
No cylinder, for free passing door.

**2037F.** 8 mm follower reversible  
(non handed). Valid for outside  
handle locking cylinder.

**4039T.** 8 mm follower. Handed.  
Cylinder required for external door  
opening.

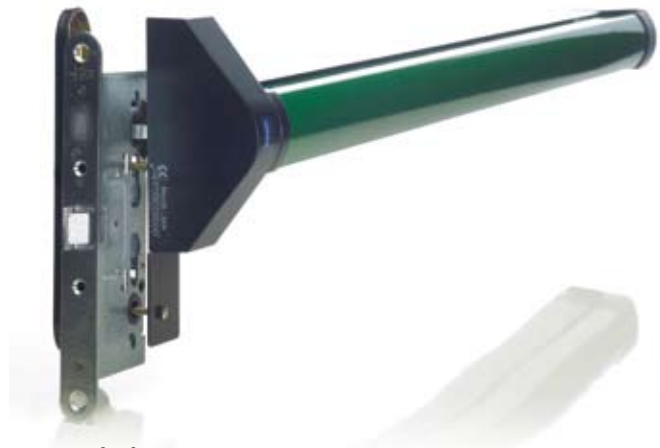

### 3. Outside devices

Any type of TESA cylinder can be used, facilitating the Masterkeying. Cylinder length will depend on the lock position and the door thickness. The outside device must be selected depending on the type of lock. Two models are available: one for CF60T lock and the other for 2035T, 2037F, 4039T, 2230BA and 2240PA.

Model	Door width	Follower	Cover finish	Bar finish	Product code
QUICK1E	900mm	8 (1)	Black	Green	QUICK1E908NV
QUICK1E	900mm	9 (2)	Black	Green	QUICK1E909NV
QUICK1E	1.200mm	8 (1)	Black	Green	QUICK1E208NV
QUICK1E	1.200mm	9 (2)	Black	Green	QUICK1E209NV
QUICK1E	900mm	9 (2)	Nickel plated	Nickel plated	QUICK1E909SA
QUICK1E	1.200mm	9 (2)	Black	Black	QUICK1E209NN
QUICK1E	1.200mm	9 (2)	Black	Red	QUICK1E209NR
QUICK1E	1.200mm	9 (2)	Nickel plated	Nickel plated	QUICK1E209SA
QUICK1E	900mm	8 (1)	Silver	Silver	QUICK1E908GG
QUICK1E	900mm	8 (1)	Black	Red	QUICK1E908NR
QUICK1E	900mm	9 (2)	Silver	Silver	QUICK1E909GG
QUICK1E	900mm	9 (2)	Black	Black	QUICK1E909NN
QUICK1E	900mm	9 (2)	Black	Red	QUICK1E909NR

Highlighted part numbers: "Express 5" service. For other combinations/requirements, refer to the PRODUCT CODE CONSTRUCTION chart in page 31

### 4. Cylinders

Any type of TESA cylinder can be used, facilitating the Masterkeying. Cylinder length will depend on the lock position and the door thickness.

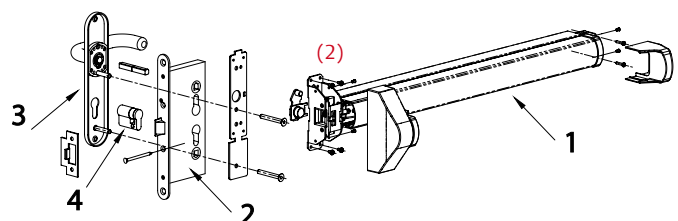
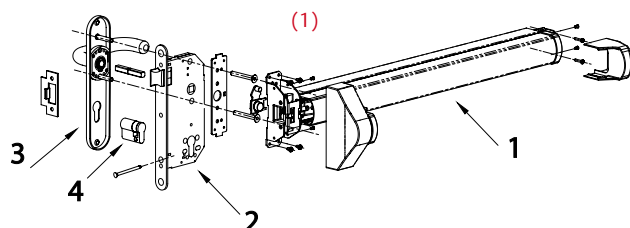

# Outside trim for LITE - QUICK serie

## Outside lever handle for rim version

### Modular lever handle



8 m follower

30 x 10 cylinder with  $r=15$  mm available with all systems.

Outside device	Cylinder	Product code
Modular lever handle black RAL 9005	-	MMODMPSCNE
Modular lever handle silver RAL 9006	-	MMODMPSCGR
Modular lever handle nickel plated	-	MMODMPCSAT
Modular lever handle with euro-profile black RAL 9005	TE-5	MMODMBT5NE
Modular lever handle with euro-profile silver RAL 9006	TE-5	MMODMBT5GR
Modular lever handle with euro-profile nickel plated	TE-5	MMODMBT5SAT
Modular lever handle with euro-profile black RAL 9005	-	MMODMBSCNE
Modular lever handle with euro-profile silver RAL 9006	-	MMODMBSCGR
Modular lever handle with euro-profile nickel plated	-	MMODMBSCSAT
Modular swing pull knob with euro-profile black RAL 9005	TE-5	MMODPBT5NE
Modular swing pull knob with euro-profile silver RAL 9006	TE-5	MMODPBT5GR
Modular swing pull knob with euro-profile nickel plated	TE-5	MMODPBT5SAT
Modular swing pull knob with euro-profile black RAL 9005	-	MMODPBSCNE
Modular swing pull knob with euro-profile silver RAL 9006	-	MMODPBSCGR
Modular swing pull knob with euro-profile nickel plated	-	MMODPBSCSAT

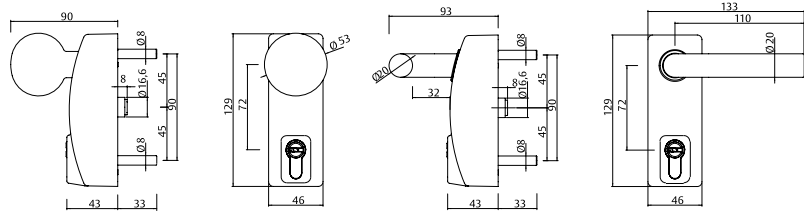

### Blind plate

In the installations where no outside trim is going to be used, it is recommended to install a blind plate.

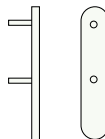

Outside device	Product code
Blind plate, black RAL 9005	E1910EXNE

### Blind plate lever handle

In those cases where cylinder is not needed, it can be used as a blind lever handle.

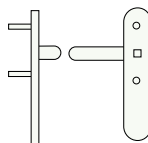

Outside device	Product code
Blind handle, black RAL 9005	S1913EXNE

# Outside trim for Lite and Quick serie

## Outside device for mortice models

For CF60 series lock



8 mm follower

Outside device	Product code
Blind plate, black RAL 9005	EDF90EXNE
Blind plate	EDF90EXIS16
Euro-profile plate black RAL 9005	EDF91EXNE
Euro-profile	EDF91EXIS16
Sena Lever handle + euro-profile black RAL 9005	SDF92EXNE
Sena handle euro-profile	SDF92EXIS16
Sena handle blind plate, black RAL 9005	SDF93EXNE
Sena handle blind	SDF93EXIS16
Pull knob , black RAL 9005	TTF72UNE
Pull knob	TTF72UIS16

Blind plate

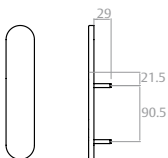

EDF90EX

Key

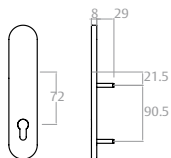

EDF91EX

Lever handle + key

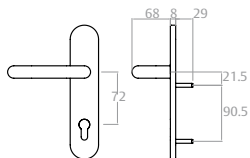

SDF92EX

Lever handle

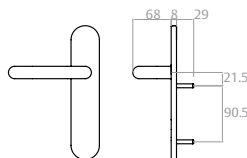

SDF93EX

Pull knob

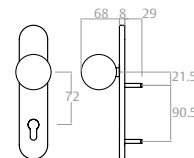

TTF72U

For 2035T, 2037F, 4039T, 2230BA and 2240PA series locks



8 mm follower

Outside device	Product code
Blind plate, black RAL 9005	EDF30EXNE
Blind plate	EDF30EXIS16
Euro-profile plate black RAL 9005	EDF31EXNE
Euro-profile	EDF31EXIS16
Sena Lever handle + euro-profile black RAL 9005	SDF32EXNE
Sena handle euro-profile	SDF32EXIS16
Sena handle blind plate, black RAL 9005	SDF33EXNE
Sena handle blind	SDF33EXIS16
Pull knob , black RAL 9005	TTF85UNE
Pull knob	TTF85UIS16

Blind plate

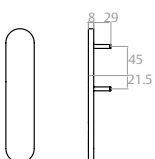

EDF30EX

Key

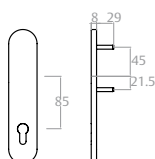

EDF31EX

Lever handle + key

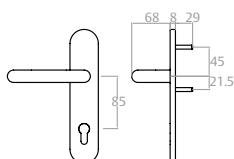

SDF32EX

Lever handle

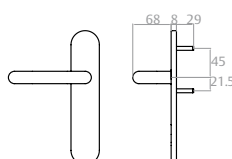

SDF33EX

Pull knob

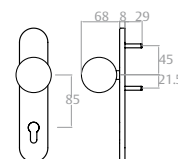

TTF85U



# Accessories for Lite and Quick rim version

## Accessories

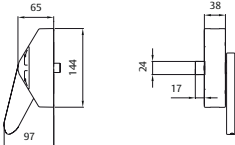
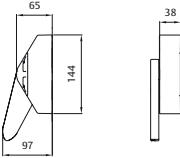
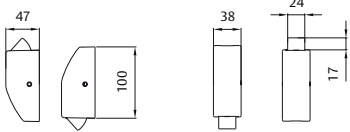
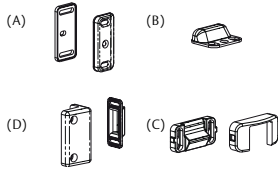
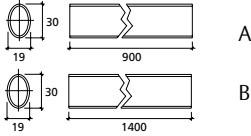
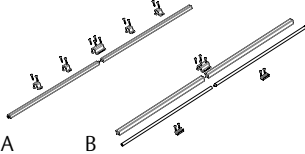
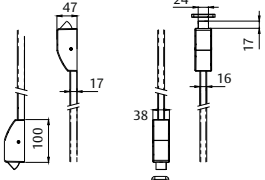
	Description	Product code
	Main support LITE	SOPPRILITEFN
	Auxiliary support LITE	SOPAUXLITEN
	Top / bottom support LITE & QUICK Top / bottom lateral support LITE & QUICK	REENABMNFN REEN3LMNFN
	Central steel plate strike (A) Floor steel plate strike (B) Aluminium door zink alloy strike (D) PVC door adjustable strike (C)	CERFRCT CERFRFT CERALUMT (no RF) CERPVCT (no RF)
	STD Horizontal tube (A) Large horizontal tube (B)	BARH0900V/R/N/C/I/B/P BARH1400V/R/N/C/I/B/P
	Vertical rod device for 3,5 mm high doors Vertical rod device + cover for 3,5 mm high doors	BARFVMN35N BARFCMN35N
	Kit to pass from 15 to 35	KITMN1S3SF

# Panic exit device for handicapped

## Push type (type A) 191D / 193D

Rim panic devices for handicapped with 1(2) locking points.  
Steel swing latches.  
Standard height: 2210mm.  
Certification EN 1125:

3 7 6 B 1 3 2 2 A A

### The box includes:

- » 2 principal support and 2 secondary supports.
- » 2 oval shape horizontal bar of 900 mm length.
- » 1(2) vertical rods of 930 mm.
- » Accessories bag includes: Fixing screws, screws witch support the horizontal bars, 1 square spindle, 1(2) vertical rod guides and strikes.
- » Assembly instructions and installation template.
- » (2 locking points, upper and lower).

Model	Horizontal tube bar length	Square spindle mm	Cover finish	Bar finish	Product code
191D	90	8	Black	Green	191D908NV
193D	90	8	Black	Green	193D908NV

Other finishes: see page 6

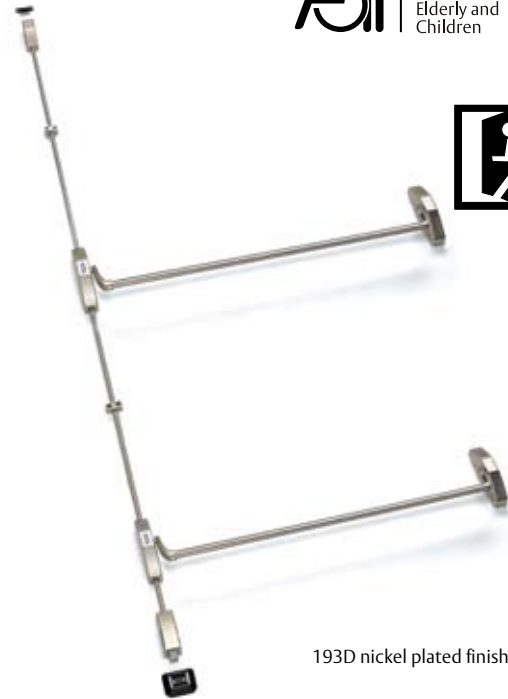

193D nickel plated finish.

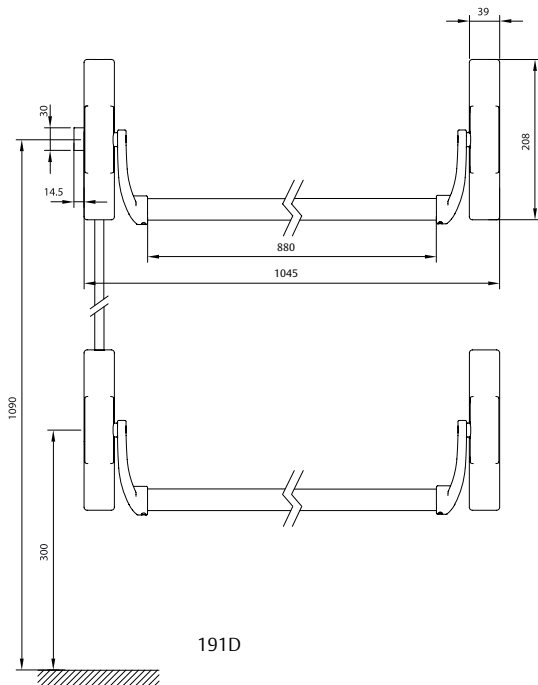

191D

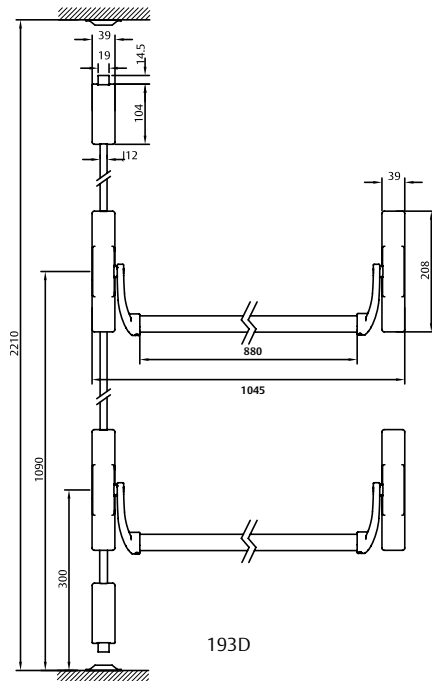

193D

Outside device	Blind plate	Euro-profile plate	Lever handle with euro-profile	Lever handle	Pull knob with euro-profile	Modular lever handle
No outside opening	•					
Free passing door				•		•
Cylinder locking	Knob / lever handle opening		•			•
	Captive key system					• (1)

(1) It is needed to lock the outside access device to remove the key



# Outside device for Universal serie

## Outside devices. Rim models

### Sena lever handle



8 mm follower Adjustable cylinder available with all systems.

Outside device	Product code
Blind plate, black RAL 9005	E1910EXNE
Blind plate inox	E1910EXIS16
Euro-profile plate* black RAL 9005	E1911EXNE
Euro-profile plate* inox	E1911EXIS16
Sena Lever handle + euro-profile* black RAL 9005	S1912EXNE
Kubika handle euro-profile* inox	KU1912EXIS16
Obbal handle euro-profile* inox	O1912EXIS16
Sena handle euro-profile* inox	S1912EXIS16
Sena handle blind plate, black RAL 9005	S1913EXNE
Kubika handle blind plate	KU1913EXIS16
Obbal handle blind plate	O1913EXIS16
Sena handle blind plate inox	S1913EXIS16
Pull knob* inox	TTF10UNE
Pull knob* inox	TTF10UIS16

\* Requiere cilindro regulable.

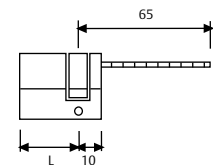

L	A	B	Product code	Finish
40	30	10	TE5R3010L	Brass
40	30	10	TE5R3010N	Nickel
50	40	10	TE5R4010L	Brass
50	40	10	TE5R4010N	Nickel

#### Blind plate

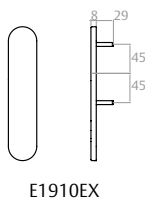

#### Key

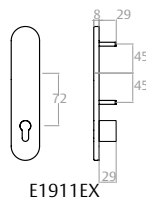

#### Lever handle + key

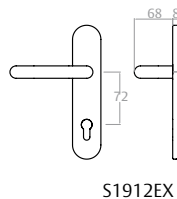

#### Lever handle

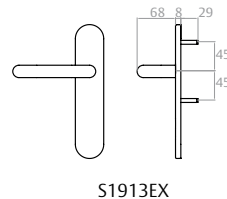

#### Pull knob

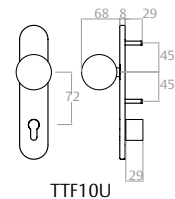

### Modular lever handle



8 m follower 30 x 10 cylinder with r=15 mm available with all systems.

Outside device	Cylinder	Product code
Modular lever handle black RAL 9005	-	MMODMPSCNE
Modular lever handle silver RAL 9006	-	MMODMPSCGR
Modular lever handle nickel plated	-	MMODMPCSAT
Modular lever handle with euro-profile black RAL 9005	TE-5	MMODMBT5NE
Modular lever handle with euro-profile silver RAL 9006	TE-5	MMODMBT5GR
Modular lever handle with euro-profile nickel plated	TE-5	MMODMBT5SAT
Modular lever handle with euro-profile black RAL 9005	-	MMODMBSCNE
Modular lever handle with euro-profile silver RAL 9006	-	MMODMBSCGR
Modular lever handle with euro-profile nickel plated	-	MMODMB5CSAT
Modular swing pull knob with euro-profile black RAL 9005	TE-5	MMODPBT5NE
Modular swing pull knob with euro-profile silver RAL 9006	TE-5	MMODPBT5GR
Modular swing pull knob with euro-profile nickel plated	TE-5	MMODPBT5SAT
Modular swing pull knob with euro-profile black RAL 9005	-	MMODPBSCNE
Modular swing pull knob with euro-profile silver RAL 9006	-	MMODPBSCGR
Modular swing pull knob with euro-profile nickel plated	-	MMODPB5CSAT

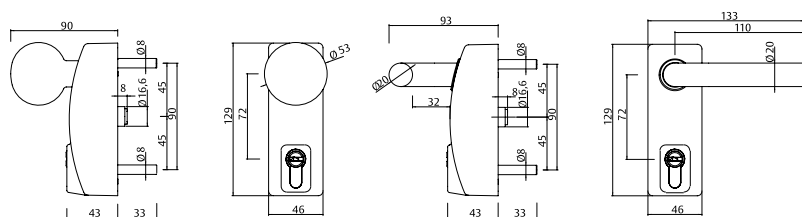



# Panic exit device for handicapped

## Touch type (B type) TOP1D / TOP2D

Double rim panic device with 1/2 locking points. Stainless steel orbital latch.  
Outside device. Check in the below chart.  
Certification EN 1125:

3 7 6 B 1 4 2 2 B A

### The box includes:

- » 2 horizontal bar and modular heads.
- » 1(2) vertical rods and covers.
- » Accessories bag including screws, strikes, base plates and square spindles.
- » Assembly instructions and installation template.
- » 2 locking points, upper and lower, for TOP2D.

Model	Horizontal tube bar length	Square spindle mm	Cover finish	Bar finish	Product code
TOP1D	800	8	Silver	Lime	TOP1D808LG
TOP2D	800	8	Silver	Lime	TOP2D808LG

For other combinations, ask TESA

Highlighted part numbers: "Express 5" service.

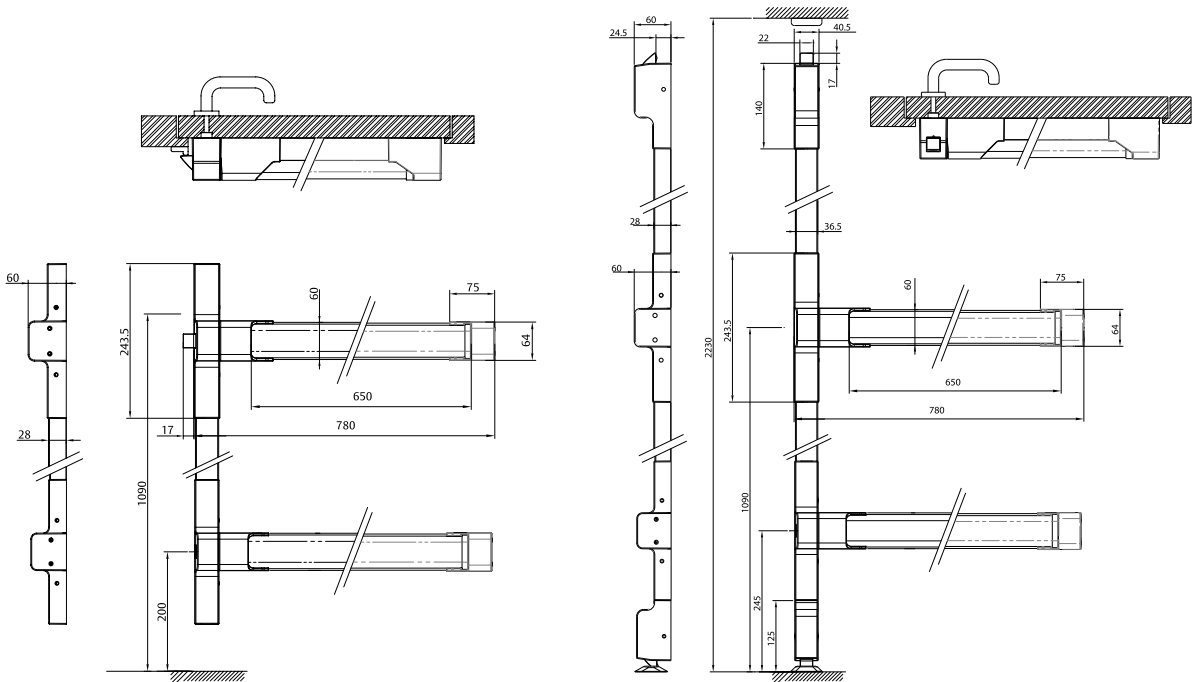
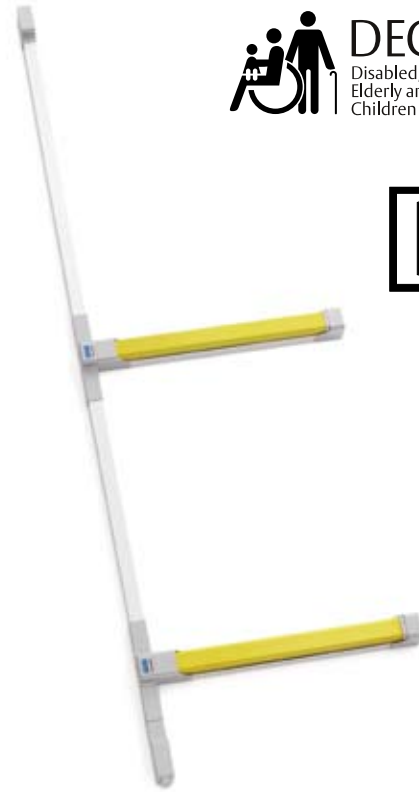

Outside device	Blind plate	Euro-profile plate	Lever handle with euro-profile	Lever handle	Pull knob with euro-profile	Modular lever handle
No outside opening	•					
Free passing door				•		•
Cylinder locking	Knob / lever handle opening		•			•
	Captive key system					• (1)
	Key opening		•		•	

(1) It is needed to lock the outside access device to remove the key



# Outside device for TOP serie

## Outside devices. Rim models (TOP1S, TOP3S y TOP20)

### Sena lever handle



8 mm follower

Outside device	Product code
Blind plate, black RAL 9005	E1910EXNE
Blind plate inox	E1910EXIS16
Euro-profile plate* black RAL 9005	E1911EXNE
Euro-profile plate* inox	E1911EXIS16
Sena Lever handle + euro-profile* black RAL 9005	S1912EXNE
Kubika handle euro-profile* inox	KU1912EXIS16
Obbal handle euro-profile* inox	O1912EXIS16
Sena handle euro-profile* inox	S1912EXIS16
Sena handle blind plate, black RAL 9005	S1913EXNE
Kubika handle blind plate	KU1913EXIS16
Obbal handle blind plate	O1913EXIS16
Sena handle blind plate inox	S1913EXIS16
Pull knob* inox	TTF10UNE
Pull knob* inox	TTF10UIS16



\* Requires a half cylinder  
L x 10 de r=15 mm any system is valid.  
L=door thickness +25 mm.

Blind plate

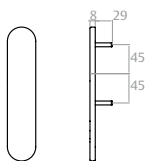

E1910EX

Key

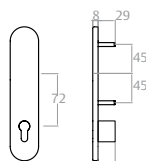

E1911EX

Lever handle + key

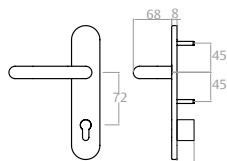

S1912EX

Lever handle

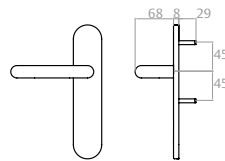

S1913EX

Pull knob

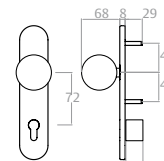

TTF10U

### Modular lever handle



8 mm follower

30 x 10 cylinder with r=15 mm available with all systems.

Outside device	Cylinder	Product code
Modular lever handle black RAL 9005	-	MMODMPSCNE
Modular lever handle silver RAL 9006	-	MMODMPSCGR
Modular lever handle nickel plated	-	MMODMPCSAT
Modular lever handle with euro-profile black RAL 9005	TE-5	MMODMBT5NE
Modular lever handle with euro-profile silver RAL 9006	TE-5	MMODMBT5GR
Modular lever handle with euro-profile nickel plated	TE-5	MMODMBT5SAT
Modular lever handle with euro-profile black RAL 9005	-	MMODMBSCNE
Modular lever handle with euro-profile silver RAL 9006	-	MMODMBSCGR
Modular lever handle with euro-profile nickel plated	-	MMODMB5CSAT
Modular swing pull knob with euro-profile black RAL 9005	TE-5	MMODPBT5NE
Modular swing pull knob with euro-profile silver RAL 9006	TE-5	MMODPBT5GR
Modular swing pull knob with euro-profile nickel plated	TE-5	MMODPBT5SAT
Modular swing pull knob with euro-profile black RAL 9005	-	MMODPBCNE
Modular swing pull knob with euro-profile silver RAL 9006	-	MMODPBCGR
Modular swing pull knob with euro-profile nickel plated	-	MMODPBCSAT

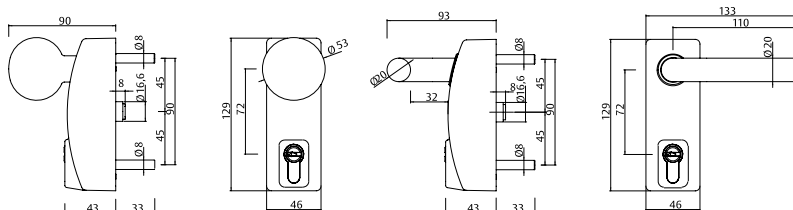

# Panic exit device for handicapped

## Push type (type A) LITE1D/LITE3D

Rim panic devices for handicapped with 1(2/3) locking points with double horizontal tube.  
Steel swing latches.  
Certification EN 1125:

3 7 6 B 1 3 2 2 A A

Outside access device defined at the bottom of the page.

### The box includes:

- » 2 principal support and 2 secondary supports.
- » 2 locking points, upper and lower.
- » 2 oval shape horizontal bar .
- » 1(2) vertical rods of 1090 mm. and covers
- » Accessories bag includes: Fixing screws, screws with support the horizontal bars, vertical rod guides, follower, baseplate and strikes.
- » Assembly instructions and installation template.

Model	Horizontal tube bar length	Square spindle mm	Cover finish	Bar finish	Product code
LITE1D	900	8	Black	Green	LITE1D908NV
LITE3D	900	8	Black	Green	LITE3D908NV

Other finishes: see page 29

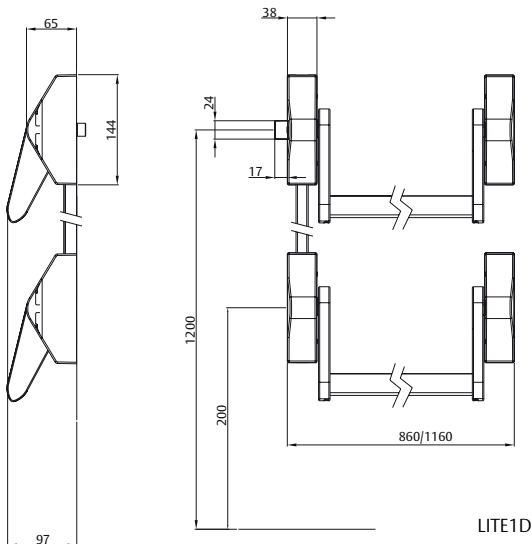

LITE1D

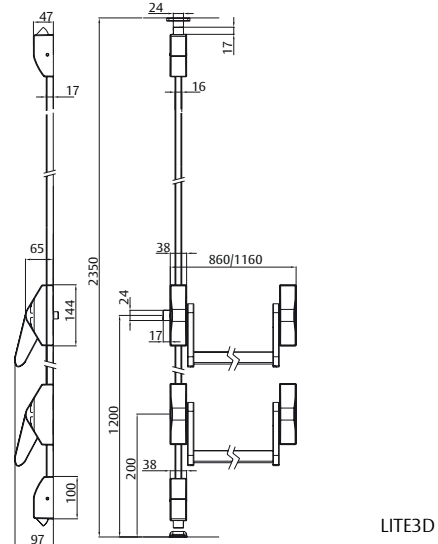

LITE3D

Outside device	Blind plate	Blind lever handle	Modular lever handle
No outside opening	•		
Free passing door		•	•
Cylinder locking	Knob / lever handle opening		•
	Captive Key system		• <sup>(1)</sup>

(1) It is needed to lock the outside access device to remove the key



# Panic exit device for handicapped

## Touch type (type B) QUICK1D/QUICK3D



Rim panic devices for handicapped with 1(2/3) locking points with double operable active bars.  
Steel swing latches.  
Certification EN 1125:

3 7 6 B 1 3 2 2 B A

Outside access device defined at the bottom of the page.

### The box includes:

- » 2 horizontal bars with modular heads.
- » 1090 mm length vertical rod and covers: 1/2 units.
- » 2 locking points, upper and lower.
- » Accessories: Fixing screws, strikes, vertical rod guides, follower and baseplate.
- » Assembly instructions and installation template.

Model	Horizontal tube bar length	Square spindle mm	Cover finish	Bar finish	Product code
QUICK1D	900	8	Black	Green	QUICK1D908NV
QUICK3D	900	8	Black	Green	QUICK3D908NV

Other finishes: see page 31



QUICK3D

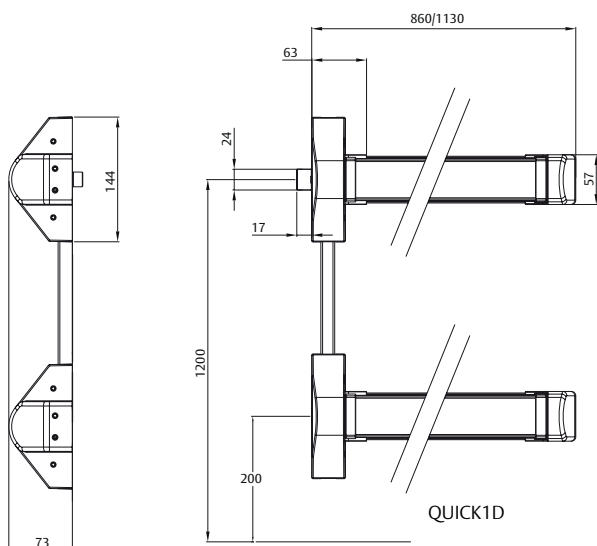

QUICK1D

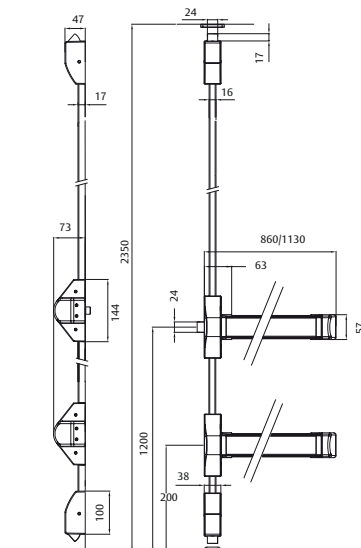

QUICK3D

Outside device	Blind plate	Blind lever handle	Modular lever handle
No outside opening	•		
Free passing door		•	•
Cylinder locking	Knob / lever handle opening		•
	Captive Key system		• <sup>(1)</sup>

(1) It is needed to lock the outside access device to remove the key

# Outside trim for LITE - QUICK serie

## Outside lever handle for rim version

### Modular lever handle



8 m follower

30 x 10 cylinder with  $r=15$  mm available with all systems.

Outside device	Cylinder	Product code
Modular lever handle black RAL 9005	-	MMODMPSCNE
Modular lever handle silver RAL 9006	-	MMODMPSCGR
Modular lever handle nickel plated	-	MMODMPCSAT
Modular lever handle with euro-profile black RAL 9005	TE-5	MMODMBT5NE
Modular lever handle with euro-profile silver RAL 9006	TE-5	MMODMBT5GR
Modular lever handle with euro-profile nickel plated	TE-5	MMODMBT5SAT
Modular lever handle with euro-profile black RAL 9005	-	MMODMBSCNE
Modular lever handle with euro-profile silver RAL 9006	-	MMODMBSCGR
Modular lever handle with euro-profile nickel plated	-	MMODMBSCSAT
Modular swing pull knob with euro-profile black RAL 9005	TE-5	MMODPBT5NE
Modular swing pull knob with euro-profile silver RAL 9006	TE-5	MMODPBT5GR
Modular swing pull knob with euro-profile nickel plated	TE-5	MMODPBT5SAT
Modular swing pull knob with euro-profile black RAL 9005	-	MMODPBSCNE
Modular swing pull knob with euro-profile silver RAL 9006	-	MMODPBSCGR
Modular swing pull knob with euro-profile nickel plated	-	MMODPBSCSAT

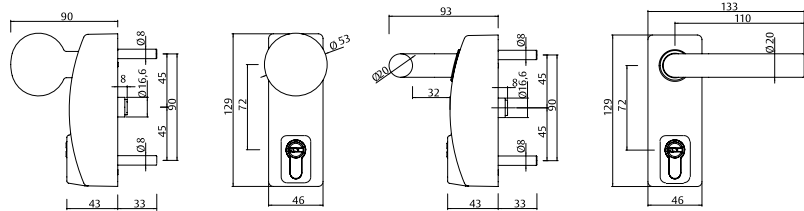

### Blind plate

In the installations where no outside trim is going to be used, it is recommended to install a blind plate.

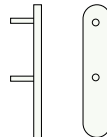

Outside device	Product code
Blind plate, black RAL 9005	E1910EXNE

### Blind plate lever handle

In those cases where cylinder is not needed, it can be used as a blind lever handle.

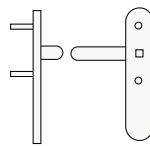

Outside device	Product code
Blind handle, black RAL 9005	S1913EXNE

# Emergency exit devices

## PUSH PAD

The main objective is to permit the opening of a door as quickly as possible and in one single movement although this requires prior knowledge of this function.

Differentiating from panic devices, the emergency devices are destined to equip exit doors where the persons using them are familiar with the opening mechanism and where there is a little risk of a panic situation arising.

The European Norm in force -EN 179- does not stipulate any particular design, and accepts 2 types of operations: with lever handle and push-pad.

Examples of emergency devices are the mortice lock with panic function and lever handle or Push-Pad devices with rim latch.

## 1 / 2 / 3 Points push pad

- » Emergency exit device.
- » 8 mm. square spindle
- » Finishes: cover in black and push-pad in green.
- » Outside device similar to UNIVERSAL panic exit device serie.

Model
TP91008NV
TP93008NV
TP92008NV

Highlighted part numbers: "Express 5" service.

### 1 point Push-Pad: TP910

Certification EN 179:

3 7 6 B 1 3 2 2 B A



TP91

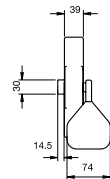

### 2 points Push-Pad: TP920

Certification EN 179:

3 7 6 B 1 3 2 2 B A

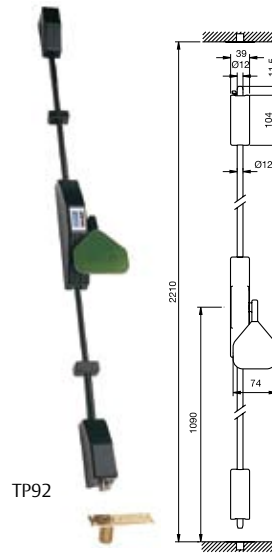

TP92

### 3 points Push-Pad: TP930

Certification EN 179:

3 7 6 B 1 3 2 2 B A

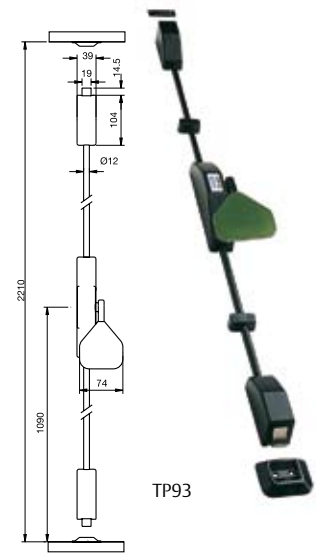

TP93

Outside device <b>TP91</b>	Blind plate	Euro-profile plate	Lever handle with euro-profile	Lever handle	Pull knob with euro-profile	Modular lever handle
No outside opening	•					
Free passing door				•		•
Cylinder locking	Knob / lever handle opening		•			•
	Captive key system					• <sup>(1)</sup>
	Key opening		•			
Outside device <b>TP93</b>	Blind plate	Euro-profile plate	Lever handle with euro-profile	Lever handle	Pull knob with euro-profile	Modular lever handle
No outside opening	•					
Free passing door				•		•
Cylinder locking	Knob / lever handle opening		•			•
	Captive key system					• <sup>(1)</sup>
	Key opening		•			
Outside device <b>TP93</b>	Blind plate	Euro-profile plate	Lever handle with euro-profile	Lever handle	Pull knob with euro-profile	Modular lever handle
No outside opening	•					
Free passing door				•		•
Cylinder locking	Knob / lever handle opening		•			•
	Captive key system					• <sup>(1)</sup>
	Key opening		•			

(1) It is needed to lock the outside access device to remove the key

# Outside Access devices for UNIVERSAL range emergency exit devices

## Outside devices. Rim models

### Sena lever handle



8 mm follower Adjustable cylinder available with all systems.

Outside device	Product code
Blind plate, black RAL 9005	E1910EXNE
Blind plate inox	E1910EXIS16
Euro-profile plate* black RAL 9005	E1911EXNE
Euro-profile plate* inox	E1911EXIS16
Sena Lever handle + euro-profile* black RAL 9005	S1912EXNE
Kubika handle euro-profile* inox	KU1912EXIS16
Obbal handle euro-profile* inox	O1912EXIS16
Sena handle euro-profile* inox	S1912EXIS16
Sena handle blind plate, black RAL 9005	S1913EXNE
Kubika handle blind plate	KU1913EXIS16
Obbal handle blind plate	O1913EXIS16
Sena handle blind plate inox	S1913EXIS16
Pull knob* inox	TTF10UNE
Pull knob* inox	TTF10UIS16

\* Requiere cilindro regulable.

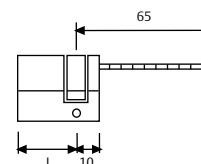

L	A	B	Product code	Finish
40	30	10	TE5R3010L	Brass
40	30	10	TE5R3010N	Nickel
50	40	10	TE5R4010L	Brass
50	40	10	TE5R4010N	Nickel

#### Blind plate

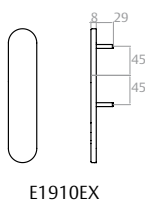

#### Key

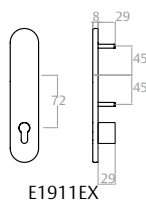

#### Lever handle + key

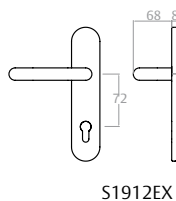

#### Lever handle

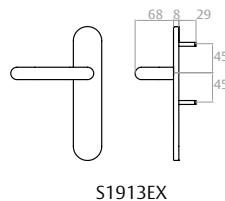

#### Pull knob

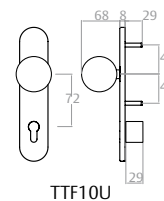

### Modular lever handle



8 m follower 30 x 10 cylinder with r=15 mm available with all systems.

Outside device	Cylinder	Product code
Modular lever handle black RAL 9005	-	MMODMPSCNE
Modular lever handle silver RAL 9006	-	MMODMPSCGR
Modular lever handle nickel plated	-	MMODMPCSAT
Modular lever handle with euro-profile black RAL 9005	TE-5	MMODMBT5NE
Modular lever handle with euro-profile silver RAL 9006	TE-5	MMODMBT5GR
Modular lever handle with euro-profile nickel plated	TE-5	MMODMBT5SAT
Modular lever handle with euro-profile black RAL 9005	-	MMODMBSCNE
Modular lever handle with euro-profile silver RAL 9006	-	MMODMBSCGR
Modular lever handle with euro-profile nickel plated	-	MMODMB5CSAT
Modular swing pull knob with euro-profile black RAL 9005	TE-5	MMODPBT5NE
Modular swing pull knob with euro-profile silver RAL 9006	TE-5	MMODPBT5GR
Modular swing pull knob with euro-profile nickel plated	TE-5	MMODPBT5SAT
Modular swing pull knob with euro-profile black RAL 9005	-	MMODPBSCNE
Modular swing pull knob with euro-profile silver RAL 9006	-	MMODPBSCGR
Modular swing pull knob with euro-profile nickel plated	-	MMODPB5CSAT

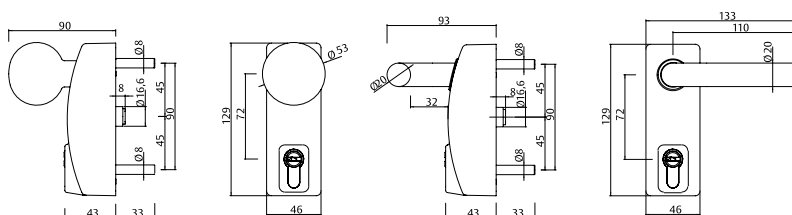

# Emergency exit devices

## 1 / 2 / 3 Points rim type push pad. LITE series

- » Rim type emergency exit device.
- » 8 mm. follower
- » Finishes: cover in black and push-pad in green.
- » Outside device similar to LITE rim panic exit device series.

**1 point Push-Pad: LITEPUL1S**  
Certification EN 179

**2 points Push-Pad: LITEPUL20**  
(roller bolt solution)  
Certification EN 179

**2/3 points Push-Pad: LITE-PUL3S**  
Certification EN 179:

3 7 6 B 1 3 2 2 B A

3 7 6 B 1 3 2 2 B A

3 7 6 B 1 3 2 2 B A

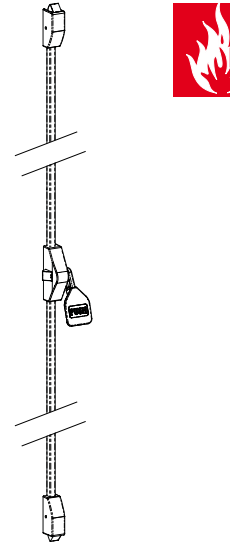
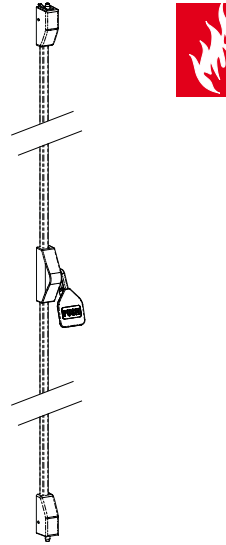
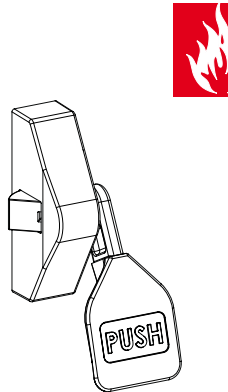

Product code
LITEPUL1S908NV
LITEPUL20908NV
LITEPUL3S908NV

Highlighted part numbers: "Express 5" service.

## Mortice type push pad

- » Mortice type emergency exit device.
- » 8/9 mm. follower
- » Finishes: cover in black and push-pad in green.
- » Outside device similar to LITE mortice panic exit device series.

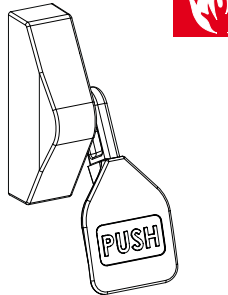

Product code	Field of application
LITEPUL1E909NV	for CF60 - CF32
LITEPUL1E908NV	for 2035T - 2037F - 4039T - 2230BA - 2240PA

Highlighted part numbers: "Express 5" service.



# Outside Access devices for LITE range emergency exit devices

## Outside lever handle for rim version

### Modular lever handle



8 m follower  
30 x 10 cylinder with r=15 mm available with all systems.

Outside device	Cylinder	Product code
Modular lever handle black RAL 9005	-	MMODMPSCNE
Modular lever handle silver RAL 9006	-	MMODMPSCGR
Modular lever handle nickel plated	-	MMODMPCSAT
Modular lever handle with euro-profile black RAL 9005	TE-5	MMODMBT5NE
Modular lever handle with euro-profile silver RAL 9006	TE-5	MMODMBT5GR
Modular lever handle with euro-profile nickel plated	TE-5	MMODMBT5SAT
Modular lever handle with euro-profile black RAL 9005	-	MMODMBSCNE
Modular lever handle with euro-profile silver RAL 9006	-	MMODMBSCGR
Modular lever handle with euro-profile nickel plated	-	MMODMBSCSAT
Modular swing pull knob with euro-profile black RAL 9005	TE-5	MMODPBT5NE
Modular swing pull knob with euro-profile silver RAL 9006	TE-5	MMODPBT5GR
Modular swing pull knob with euro-profile nickel plated	TE-5	MMODPBT5SAT
Modular swing pull knob with euro-profile black RAL 9005	-	MMODPBSCNE
Modular swing pull knob with euro-profile silver RAL 9006	-	MMODPBSCGR
Modular swing pull knob with euro-profile nickel plated	-	MMODPBSCSAT

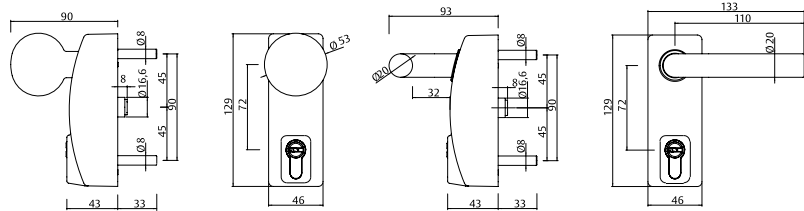

### Blind plate

In the installations where no outside trim is going to be used, it is recommended to install a blind plate.

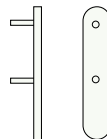

Outside device	Product code
Blind plate, black RAL 9005	E1910EXNE

### Blind plate lever handle

In those cases where cylinder is not needed, it can be used as a blind lever handle.

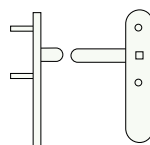

Outside device	Product code
Blind handle, black RAL 9005	S1913EXNE



# Outside trim for Lite series

## Outside device for mortice models

For CF60 series lock



8 mm follower

Outside device	Product code
Blind plate, black RAL 9005	EDF90EXNE
Blind plate	EDF90EXIS16
Euro-profile plate black RAL 9005	EDF91EXNE
Euro-profile	EDF91EXIS16
Sena Lever handle + euro-profile black RAL 9005	SDF92EXNE
Sena handle euro-profile	SDF92EXIS16
Sena handle blind plate, black RAL 9005	SDF93EXNE
Sena handle blind	SDF93EXIS16
Pull knob , black RAL 9005	TTF72UNE
Pull knob	TTF72UIS16

Blind plate

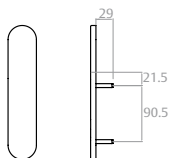

EDF90EX

Key

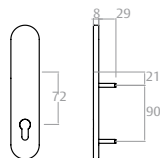

EDF91EX

Lever handle + key

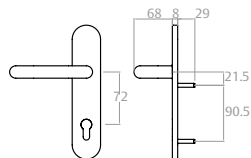

SDF92EX

Lever handle

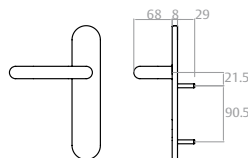

SDF93EX

Pull knob

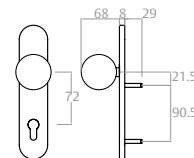

TTF72U

For 2035T, 2037F, 4039T, 2230BA and 2240PA series locks



8 mm follower

Outside device	Product code
Blind plate, black RAL 9005	EDF30EXNE
Blind plate	EDF30EXIS16
Euro-profile plate black RAL 9005	EDF31EXNE
Euro-profile	EDF31EXIS16
Sena Lever handle + euro-profile black RAL 9005	SDF32EXNE
Sena handle euro-profile	SDF32EXIS16
Sena handle blind plate, black RAL 9005	SDF33EXNE
Sena handle blind	SDF33EXIS16
Pull knob , black RAL 9005	TTF85UNE
Pull knob	TTF85UIS16

Blind plate

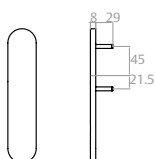

EDF30EX

Key

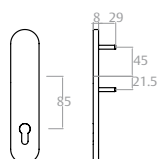

EDF31EX

Lever handle + key

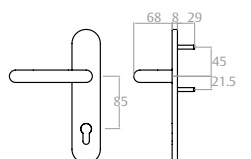

SDF32EX

Lever handle

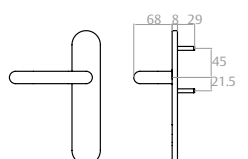

SDF33EX

Pull knob

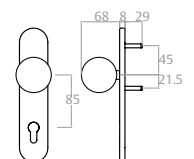

TTF85U





---

**ASSA ABLOY**

Talleres de Escoriaza, S.A.U.  
Barrio Ventas, 35 • E-20305 Irun • SPAIN  
Tel.: +34 943 669 100 • Fax: +34 943 633 221  
[www.tesa.es](http://www.tesa.es)

ASSA ABLOY is the global leader in door opening solutions,  
dedicated to satisfying end-user needs for security, safety and convenience